POT POURRI

1924

ANDOVER

Digitized by the Internet Archive
in 2013

http://archive.org/details/potpourri00unse_31

TIFFANY & CO.

JEWELERS SILVERSMITHS STATIONERS

SPANNING FOUR GENERATIONS

MAIL INQUIRIES GIVEN PROMPT ATTENTION

FIFTH AVENUE & 37TH STREET
NEW YORK

The Biddle & Smart Company

Amesbury, Massachusetts

Established 1869

Manufacturers of the Super-Six Sedans
for the Hudson Motor Car Company, of
Detroit, Michigan

United States Tires

are

Good Tires

DU PONT

THIS is the trade mark of an organization which has devoted 122 years to the production of materials based on chemistry. In that period, du Pont Chemical Engineers have made important contributions to the development of industry in this country.

E. I. du Pont de Nemours & Co., Inc.

Main Office: Wilmington, Delaware

J. H. LANE & CO.

Tire Fabrics Cord Fabrics
Enamelling Duck Wide Drill
Sheeting Osnaburg

Cotton Fabrics
Special Constructions

250 W 57th St.
New York

226 West Adams St.
Chicago

COMPLIMENTS OF

CHARLES F. HUBBS & COMPANY

373 LAFAYETTE STREET

NEW YORK, N.Y.

STEVENSON, PERRY, STACY & CO.

Investment Securities

Chicago Minneapolis St. Paul St. Louis

ROBERT STEVENSON, Jr., P.A. '66
I. NEWTON PERRY, P.S. '05
JOHN A. STEVENSON
CHARLES L. STACY

-THRIFT-

HAS BEEN THE FOUNDATION
OF ALL FINANCIAL SUCCESS

Systematic Saving is usually the foundation of Thrift. An account in our Savings Department may well be the cornerstone of your whole financial structure

First National Bank

Gardner, Mass.

GEO. H. PERRY, PRESIDENT

EDWARD F. PIERCE { TREASURER / GENERAL MANAGER

PIERCE-PERRY CO.

SUCCESSORS TO

GEORGE E. GILCHRIST CO.

JOBBERS OF

HEATING AND PLUMBING SUPPLIES

STEEL, WROUGHT IRON AND BRASS PIPE
WATER WORKS MATERIALS

DISTRIBUTORS OF HOFFMAN VALVES AND CONTROLLED HEAT EQUIPMENT—THE LAST WORD IN HEATING SYSTEMS

236 CONGRESS STREET, BOSTON
CORNER PURCHASE STREET

SPRING ATHLETICS — baseball, track, cross-country—all demand the utmost in fast and sure footwork. That's why Keds are sure to please you. Their springy, durable soles greatly lessen the fatigue of the most strenuous sports. Cool and light, Keds give you complete foot comfort, and yet real protection. Be sure you get the real Keds. Ours are genuine.

Filene's

Men's Store

Keds

TRADE MARK REG. U.S. PAT. OFF.

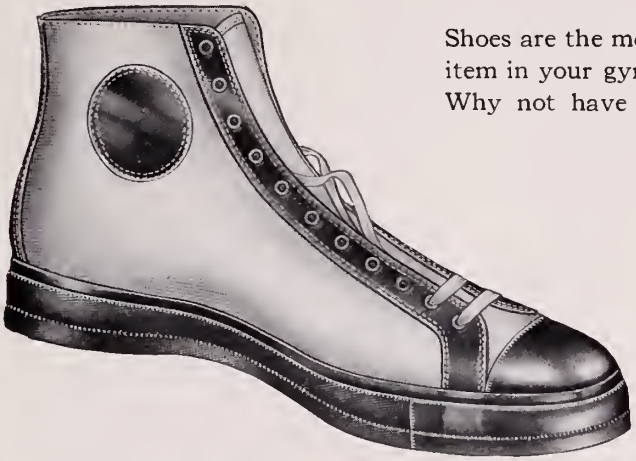

Shoes are the most important item in your gym equipment. Why not have the BEST?

Converse

Basketball Shoes

are recognized as standard equipment by such teams as Yale, Princeton, Cornell, Wisconsin, Michigan, Chicago and many more of the country's leading college, preparatory and high school teams. You are following the lead of the biggest coaches and players when you equip with Converse Athletic footwear.

Your dealer has a wide variety of Converse styles and prices from which to get the particular type of shoe you need. Tell him what you want.

Converse Rubber Shoe Co.

Malden, Mass.

BOSTON CHICAGO NEW YORK PHILADELPHIA

To satisfied users of Crane products is due the tireless growth of the pioneer shop of 1855 to the present system of plants, branches and offices in 145 cities at home and abroad, all supplying quality materials for every plumbing need.

If the Crane name today has a grateful meaning for architects, builders, plumbing contractors and all those for whom they build, it is because Crane engineers and designers are able to draw upon these years of informing experience to guide them in creating better and more effective valves, fittings and fixtures of every sort for both domestic and industrial use.

In sanitary and heating materials for the home, Crane provides for the wants of small dwellings as carefully as for the requirements of great town and country houses, hotels, apartments and clubs.

CRANE

GENERAL OFFICES: CRANE BUILDING, 836 S. MICHIGAN AVE., CHICAGO
CRANE LIMITED, 386 BEAVER HALL SQUARE, MONTREAL, QUEBEC

Branches and Sales Offices in One Hundred and Forty-five Cities
National Exhibit Rooms: Chicago, New York, Atlantic City and San Francisco
Works: Chicago, Bridgeport, Birmingham, Chattanooga and Trenton

CRANE EXPORT CORPORATION: NEW YORK, SAN FRANCISCO
CRANE-BENNETT, LTD., LONDON
CIE CRANE, PARIS

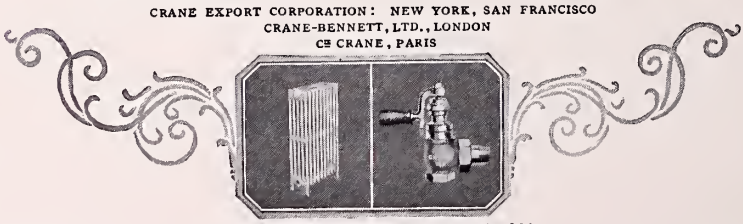

"Corto" Radiator Radiator Valve No. 231

ROXBURY

A College Preparatory School for the individual. Expert tutoring methods. Classes limited to five.

Organized school activities. Outdoor and indoor sports under skilled coaches. Supervised dormitory life.

Roxbury aims:

To teach the boy to study.
To train him to pass examinations and
To prepare him fully for college work.

Summer session will begin Monday, August 4th. Special arrangements will be made for students who need to enter earlier.

The winter term will begin Monday, September 29th.

Reservations limited. For complete information address

The Roxbury School
CHESHIRE, CONN.

Now I know
Toasting gives a flavor
that has them all lashed
to the mast
It's toasted
THE ONLY CIGARETTE IN THE WORLD THAT'S TOASTED—
LUCKY STRIKE
CIGARETTE

The Ætna Fire Man Says:

"The Company that insured the goods of your great-grandfather, your grandfather and your father—the ever reliable Ætna Insurance Company of Hartford, Connecticut—is ready to insure yours. Wherever you go the Ætna Fire Man will be ready to protect your property."

Haec in futuro meminisse juvabit

MORE THAN A CENTURY OF SERVICE
ÆTNA INSURANCE CO.
HARTFORD, CONN.
INCORPORATED 1819

RALPH B. IVES, President

A. S. HUDDELL

GENERAL CONTRACTOR

1 KENSINGTON STREET

ANDOVER, MASS.

THE OWNERSHIP OF

THE NOLEN SCHOOL

Conducted for the last Forty Years by the late William W. Nolen, '81, has been transferred to a group of teachers long associated with him.

THE SCHOOL WILL BE KNOWN AS

MANTER HALL SCHOOL

and will be carried on by the following teachers:

CHARLES A. HOBBS, *Headmaster*

JOHN C. HALL, B.S.
RALPH H. HOUSER, A.M.
JAMES A. REEVES, A.B.
CHARLES M. UNDERWOOD, Ph.D.
HOLLIS WEBSTER, A.M.
J. ROWE WEBSTER, A.B.

LITTLE HALL, 1352 Mass. Ave., Cambridge, Mass.

After July 1st, Manter Hall, corner Massachusetts Ave. and Holyoke St.

Hotels
Lenox & Brunswick

The rendezvous of
Andover men in Boston

Good food, delightful music
congenial companions

MAKE EITHER YOUR
HOME WHILE IN BOSTON

EGYPTIAN ROOM
The BRUNSWICK The LENOX

COMPLIMENTS OF

Arthur H. Blanchard

PHILLIPS ACADEMY

ANDOVER, MASSACHUSETTS

FOUNDED at Andover, Mass., 1778, by the gifts of Hon. Samuel Phillips and his uncle, Hon. John Phillips Others have added to the original foundations by endowments of several kinds, and various scholarships have been established. The total endowment is $2,868,500.

Phillips Academy has established very high repute for its broad scholarship, for its elevated ideals, and especially for the practical success which has been attained by its students.

In all the leading professions and every useful avenue of endeavor, its alumni are found among leaders. In all the great colleges, and particularly Yale and Harvard, the graduates of this Academy have for years been distinguished for their thoroughness of preparation and success in their college work. The Academy has also done a useful work in the education of boys who have not gone to college. Especially is it distinguished for its American, democratic spirit, the sons of the wealthiest men in the country mingling with boys who are working their way through school.

The courses of the Academy have thoroughly readjusted and adapted themselves to the highest collegiate requirements The ability of its faculty, the excellence of its equipment, its library and laboratory facilities, the prestige of honorable history and other advantages and achievements have placed Phillips Academy in the front rank of American schools.

FOR FULL PARTICULARS ADDRESS:

Alfred E. Stearns, M.A., B.D., Principal, Phillips Academy

E. W. PITMAN CO.

GENERAL CONTRACTORS

BUILDING CONSTRUCTION

LAWRENCE, MASS.

PHILLIPS ACADEMY POT-POURRI

1923–1924

C. HAMILTON SANFORD, Jr.
Managing Editor

FRANCIS G. SHEPARD
Business Manager

THE ANDOVER PRESS
ANDOVER, MASS.

Claude M. Fuess

To

Claude M. Fuess

Who has always been a loyal friend,
in deep appreciation of his sympathetic
interest in the student body
this book is respectfully
dedicated.

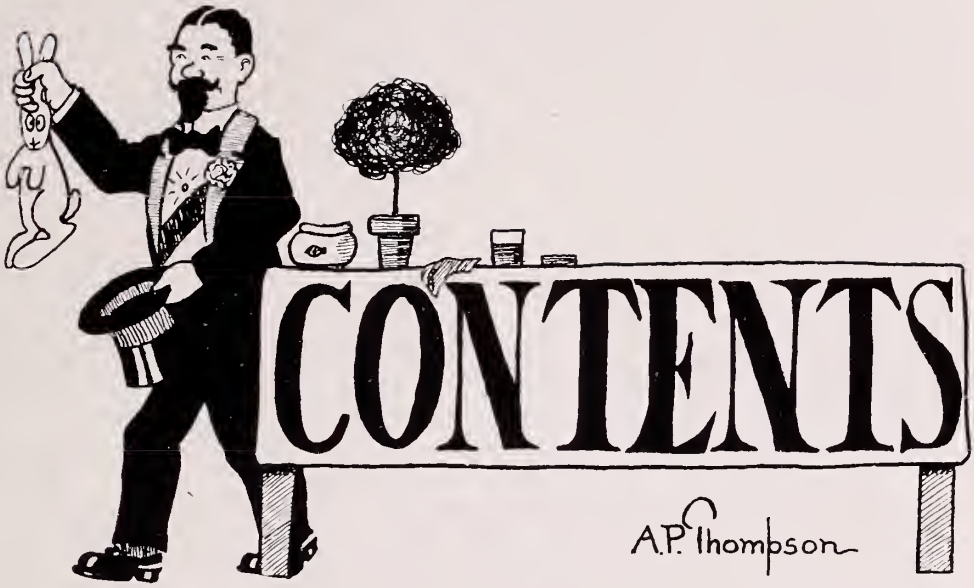

Academy Preachers 19
Athletics 133
Classes 89
Classification 102
Cum Laude 80
Dedication 5
Editorial 24
Faculty 11
Historical 21
Literary 14
Musical Clubs 103
Mysterious 179
Scholarship Honors 83
Secret Societies 189
Statistics 84
Trustees 10

THE FACULTY

In Memoriam

CHARLES ALDEN TRACY, Jr.

Nov. 18, 1907 — Jan. 29, 1924

BRINTON COXE

Oct. 14, 1906 — March 31, 1924

NOËL DELAPLAINE DANFORTH

Jan. 7, 1909 — April 4, 1924

HAROLD AMES HATCH, Jr.

April 21, 1905 — May 20, 1924

Trustees

ALFRED LAWRENCE RIPLEY, A.M., *President* Elected 1902	Andover
ALFRED ERNEST STEARNS, Litt.D., L.H.D., *Clerk* Elected 1903	Andover
JAMES COWAN SAWYER, A.B., *Treasurer* Elected 1900	Andover

JAMES HARDY ROPES, D.D. Elected 1899	Cambridge
CLARENCE MORGAN, A.B. Elected 1900	Shelburne, Vt.
CLIFFORD HERSCHELL MOORE, Litt.D. Elected 1902	Cambridge
HENRY LEWIS STIMSON, A.M. Elected 1905	New York City
ELIAS BULLARD BISHOP, A.B. Elected 1907	Newton Centre
JOHN ADAMS AIKEN, LL.D. Elected 1908	Greenfield
FRED TOWSLEY MURPHY, M.D. Elected 1908	Detroit, Mich.
GEORGE BOWEN CASE, A.B. Elected 1920	Englewood, N. J.
THOMAS COCHRANE Elected 1923	New York City
JAMES BROWN NEALE Elected 1923	Minersville, Pa

FACULTY

Alfred Ernest Stearns, A.M., Litt.D., L.H.D. *Principal Phillips Academy on* Peter Smith Byers Memorial Foundation. Elected, 1903. Instructor and Registrar, 1897-1903. Prepared for college at Phillips Academy, 1890. College: Amherst, 1894. Ψ Υ, K.O.A.

Clubs: — Headmasters' Association. New England Association of Colleges and Secondary Schools.

Former Instructor in Hill School, Pottstown, Pa., 1894-97.

Publications: — Newspaper and magazine articles; "The Challenge of Youth."

George Thomas Eaton, A.M. *Instructor in Mathematics.* Appointed, 1880.

Prepared for college at Phillips Academy, 1873. College: — Amherst, 1878. Ψ Υ, Φ B K, Cum Laude.

Instructor Monson Academy, Monson, Mass., 1878-80. Member School Board, Andover, Mass. President Andover Village Improvement Society. Member Board of Trustees, "Home for Aged People." Statistical Secretary Phillips Academy Alumni Association.

Charles Emerson Stone, Ph.B. *Instructor in French.* Appointed 1890. Prepared for college in public schools, Spencer, Mass. College: — Sheffield Scientific School, Yale University, 1889. Book and Snake. Graduate Department Yale, 1890. Studied in University of Grenoble and University of Paris, 1906-07.

Charles H. Forbes, A.B., A.M. (Honorary, Brown 1915). *Professor of Latin* on John C. Phillips Foundation. Elected, 1891. Prepared for college at University Grammar School, Providence, R. I. College: — Brown, 1890; Berlin, 1897-98. Δ K E, Φ B K, Cum Laude, K.O.A.

Acting Principal of Phillips Academy, 1913-14.

Member of American Philological Association. President of New England Classical Society, 1907-08. American Institute of Archaeology.

Publications: — Harkness and Forbes, "Caesar's Gallic War," "Eight Orations of Cicero," "A School Cicero."

Archibald Freeman, A.M. *Instructor in History.* Appointed, 1892. Prepared for college at Cortland, N. Y. College: — Brown, 1889; Cornell, 1890. Δ K E, Γ Σ, Φ B K, Cum Laude.

Allen Rogers Benner, A.B. *Professor of Greek.* Elected, 1892. Prepared for college at Phillips Academy, 1888. College: — Harvard, 1892. Signet, O K, Δ Y, Φ B K, Cum Laude, A Γ X.

Member American Philological Association.

Publications: "Selections from Homer's Iliad," "Beginner's Greek Book," jointly with Professor Smyth.

James Chandler Graham, B.S. *Instructor in Chemistry.* Appointed, 1892. Prepared for college at Adelphi Academy, Brooklyn, N. Y. College: — Wesleyan, 1890. Φ N Θ, A. U. V.

Publications: — For American Journal of Science, "Artificial Geysers," "Sand Transportation by Rivers," "It Happened at Andover."

Fellow American A. A. Science, American Chemical Society.

John Lewis Phillips, A.B. *Instructor in Latin.* Appointed, 1894. Prepared for college at Haverhill High School, Haverhill, Mass.; Brewster Academy, Wolfeboro, N. H. College: — Dartmouth, 1894; University of Göttingen, Germany, 1908-09. K K K, Φ B K, Tiger, Cum Laude, Φ A Σ.

Publications: — Allen and Phillips, "Latin Composition," jointly with Mr. Allen; Collaborator, "Byrne's Syntax of High School Latin."

Frederick Edwin Newton. *Instructor in Mathematics.* Appointed, 1895. Prepared for college at Phillips Academy, ex-1893. College: — Yale, Sheffield Scientific School. Σ Ξ, Cum Laude.

Charles Peabody, Ph.D. *Honorary Director of the Department of American Archaeology.* Elected, 1901.

Warren King Moorehead, A.M. *Lecturer in Archaeology and Curator of the Museum of American Archaeology.* Elected, 1901. College: — Denison, ex-1887.

Assistant at Smithsonian Institute, 1887-89; Dartmouth, M. A. 1901. Γ Θ Π. Fellow American A. A. Science; Member United States Board of Indian Commissioners. Author, "Stone Age in North America," etc.

Lester Edward Lynde, A.B. *Instructor in Mathematics.* Appointed, 1901. Prepared for college at Mt. Hermon School. College: — Wesleyan, 1901. Φ N Θ, Φ B K, Cum Laude.

Horace Martin Poynter, A.B. *Instructor in Latin.* Appointed, 1902. Prepared for college at Webb School, Bell Buckle, Tenn., and Phillips Academy, 1896. College: — Yale, 1900. Φ B K, A Δ T.

Instructor at King's School, Stamford, Conn., 1900-02.

Peirson S. Page, M.D. *Athletic Director and Medical Adviser.* Appointed, 1902. Prepared for college at Williamsport, Pa., High School. College: — University of New York; International Y. M. C. A. College.

George Walker Hinman, A.M. *Instructor in Latin.* Appointed, 1906. Prepared for college at Phillips Academy, 1894. College:—Harvard, A.B., 1898; A.M. 1899, Φ B X.

Cecil Kittredge Bancroft, A.B. *Instructor in Latin. Principal's Assistant and Registrar.* Appointed, 1906. Prepared for college at Phillips Academy, P. A. 1886; P. S. 1887. College: — Yale, Φ B K, Cum Laude.

Charles A. Parmelee, A.M. *Instructor in French.* Appointed, 1906. Prepared for college at Rochelle, Ill. College: — Beloit, 1901; Kenyon, 1903. B Θ H.

Instructor at Kenyon Military Academy, Gambier, Ohio, 1901-06; University of Paris, 1908-09; Harvard, 1912-13.

Arthur Willis Leonard, A.B. *Instructor in English.* Appointed, 1907. Prepared for college at Leal's School, Plainfield, N. J. College: — Princeton, 1897. Graduate Study, University of Chicago, 1897 and 1900. American Whig Society. New England Association of Teachers of English.

Instructor in Greek, Princeton; Assistant in English, the University Extension Department of the University of Chicago; Instructor in English, Academy for Boys, the University of Chicago.

Publications: — Stevenson's "Inland Voyage," "Travels with a Donkey," and "Kidnapped"; Irving's "Sketchbook"; Burke's "Speech on Conciliation," jointly with Mr. Freeman; "A High School Spelling Book" and "Good Writing," jointly with Dr. Fuess.

George Franklin French, A.M. *Instructor in Modern Languages.* Appointed, 1907. Prepared for college at Phillips Academy, 1897. College: — Dartmouth, A.B., 1901; A.M., 1902. K K K, Φ B K, Φ Γ Σ.

Instructor, Plymouth, N. H., High School, 1902-03; Instructor, Stratford N. H., High School, 1903-06. Studied abroad, 1906-07.

Member of Modern Language Association.

Claude Moore Fuess, Ph.D. *Instructor in English.* Appointed, 1908. Prepared for college at Waterville High School, Waterville, New York. Colleges: — Amherst, A.B., 1905; Columbia, A.M., 1906; Ph.D., 1912. Α Δ Φ, Φ Β Κ, Κ. Ο. Α.

Commissioned, 1918, as Major, Q. M. C., and stationed at Camp Johnston, Jacksonville, Florida, as Chief of Personnel Division. Honorably discharged, December 19, 1918.

Member of Modern Language Association, Boston Authors' Club, Member of American Legion (Post and State Historian), Member of Military Order of the World War.

Publications: "Byron as a Satirist in Verse" (1912); "English Narrative Poems" (1909); "Selected English Letters" (1913); "Selected Essays" (1914); "Selections for Oral English" (1914); Milton's "Minor Poems" (1914); "Selected Short Stories" (1915); "A High School Spelling Book" (with Mr. Leonard, 1915); "An Old New England School" (1917); "Phillips Academy, Andover, in the Great War" (1919); "The Town of Andover in the World War" (1920); "Good Writing" (with Mr. Leonard, 1922); "A Little Book of Society Verse" (with Mr. Stearns, 1922); "Selections from the Victorian Poets" (with Mr. Stearns, 1923); "A Life of Caleb Cushing" (1923).

Frederick May Boyce, A.M. *Instructor in Physics.* Appointed, 1909. Prepared for college at East Greenwich Academy, East Greenwich, R. I. College: — Brown, 1909. Φ Β Κ, Σ Ξ, Λ Χ Α, Φ Λ Δ.

Guy Hebard Eaton, A.M. *Instructor in Mathematics.* Appointed, 1909. Prepared for college at Canton, N. Y., High School. College: — St. Lawrence University, 1903. Φ Β Κ.

Previous Schools: — West Jersey Military Academy, 1903-04; Principal Lebanon, N. H., Grammar School, 1904-06; Sub-Master Maynard High School, 1907-08; Principal Medway High School, 1908-09.

Oswald Tower, A.B. *Instructor in Mathematics.* Appointed, 1910. College: — Williams, 1907. Gargoyle, Α Ζ Α.

Instructor in Athletics and Mathematics, Wilbraham Academy, 1907-10; Vice-Principal, 1909-10.

Frank O'Brien, A.B. *Instructor in English.* Appointed, 1910. Prepared for college at Phillips Academy, 1901-02. College: — Yale. Skull and Bones, Α Δ Φ, Π Α Ε.

Carl Friedrich Pfatteicher, A.B., A.M., Ph.D. *Instructor in Music and Bible.* Appointed, 1912. Prepared for college at Easton High School. College: — Lafayette, A.B., 1903; Lutheran Theological Seminary, 1906; Harvard, A.M. 1913; Harvard Ph.D., 1922. Δ K E, Φ B K.

Instructor in Latin, Lafayette, 1906-09; post-graduate work, Heidelberg and Tübingen, 1908-10; Instructor in German, Lafayette, 1910-11; Harvard, P. G., 1911-12.

Frederic William Heaton Stott, A.B. *Instructor in Public Speaking and Debating.* Appointed, 1912. Prepared for college at Stamford High School, Stamford, Conn. College: — Amherst, 1911. Ψ Υ.

Frederick J. Daly, A.B. *Private Secretary to the Principal.* Appointed, 1916. Prepared for college at Phillips Academy. College: — Yale, 1911. Skull and Bones, Δ K E, Π A E.

Edwin Tenny Brewster, A.M. *Instructor in General Science.* Assistant and Instructor in Science, 1897 to 1903. Instructor in Physics, 1907-1908. Appointed Instructor in General Science, 1916. College: — Harvard.

Howard Wadsworth Church, Ph.D. *Instructor in German.* Appointed, 1917. Prepared for college at Meriden High School. College: — Yale, 1904. Elizabethan Club. Graduate study, Yale 1906-08, Berlin, Jena and Munich 1909-12, Z Ψ, A. U. V.

Instructor in German at the Asheville School and at Yale College. Exchange teacher at the Oberrealschule, Bochum, Germany. Assistant Professor at Yale.

Member of the Modern Languages Association of America.

Instructor at Columbia University, summer session, 1923.

Publications: "Friedrich Rückert als Lyrikerder Befreiungskriege," "'Atlantis' in Dichtung und Wahrheit."

Roy E. Spencer, A.B. *Instructor in English.* Appointed, 1917. Prepared for college at Ypsilanti High School, Ypsilanti, Michigan. College: — University of Michigan.

Instructor at Case School of Applied Science, Cleveland, Ohio.

Lawrence V. Roth. *Instructor in History.* Appointed, 1918. Prepared for college at Lafayette High School, Buffalo, N. Y., 1909. College: — Colgate, 1913, A.B. Φ B K, Δ K E, Gorgon's Head. University of Berlin, 1913-14; Harvard University, 1916, A.M.

Survey of Geography in Grade Schools for American Book Co., Cincinnati, O., 1914-15; Instructor at Cornell Summer School, 1916; Assistant Instructor in History and Instructor in Field Problems, R. O. T. C. at Harvard, 1916-18; Instructor Salem State Normal School, 1917-18.

Member: — American Historical Society, National Educational Association.

Publications: — American Cities; American Geographical Society; Historical Leaflets on Abraham Lincoln and John Bright; Old South Association.

Frank M. Benton, A.B. *Instructor in Latin.* Appointed, 1918. College: — Richmond, 1912.

Instructor at Fork Union Military Academy, 1912-14; McCallie School, 1914-15; Belmont, 1915-18.

Lester C. Newton, A.B., A.M. *Instructor in French and German.* Appointed 1918. Graduate of Hamilton College. Principal of the Oriskany and Richfield Springs High Schools, 1908-1911; headmaster in Ithaca High School, 1911-1913; graduate work at the Universities of Berlin and Heidelberg, 1913-1914; instructor in German in Blair Academy, and graduate work during two Summer Sessions at Cornell University, 1914-1918; studied at Tours (courses of University of Poitiers) summer of 1922.

Harold C. Stearns, A.B. *Instructor in English.* Appointed, 1918. Prepared for college at Phillips Academy. College: — Yale, 1915. K. O. A.

Publications: — Book of Verse entitled, "Interludes" (1918). Editor of "Andover Verse: An Anthology." "A Little Book of Society Verse" (with Dr. Fuess, 1922). "Selections from the Victorian Poets" (with Dr. Fuess). Prose and verse contributions to American and English periodicals.

Henry P. Kelley, A.B. *Instructor in Spanish and French.* Appointed, 1918. Prepared for college at Roxbury Latin School. College:—Dartmouth, 1910. Instructor at Vermont Academy, 1910-12; Rock Ridge School, 1913; Williston Seminary, 1914-17; Asheville School, 1917-18.

Winfield M. Sides. *Instructor in Algebra and Mechanical Drawing.* Appointed, 1918. Prepared for college at Middletown High School. College:—Penn State, 1915, B.S. in Mechanical Engineering. Π A E.

Instructor at Conway Hall, Dickinson College, 1915-16; University of Porto Rico, 1916-18.

Herbert Freeman Fraser, M.A. *Instructor in Mathematics and History.* Appointed, 1919. Prepared for college at Phillips Academy, 1908. College: — University of Aberdeen, Scotland, 1915.

Roscoe Edwin Dake. *Assistant in Chemistry.* Appointed, 1921. Prepared for college at Ballston Spa High School. College: — Middlebury, 1920. K Δ P, H Δ Φ, American Chemistry Society.

James W. Williams, A.M. *Instructor in Biology and English.* Appointed, 1922. Prepared for college at the Hartford Public High School and at Andover, P. A. '04. College: — Yale, 1908. Δ K E, Φ B K, A Γ X, Skull and Bones. Instructor at Yale in China, 1916-1922.

M. Lawrence Shields, A.B. *Instructor in English.* Appointed 1923. College: — Penn State, 1922. Σ X.

John Edward Foster, A.M. *Instructor in English.* Appointed 1923. College: — Dartmouth, 1923. Permanent Treasurer of Class. Casque and Gauntlet. Ψ Υ, Φ Λ Δ.

John Sedgwick Barss, A.M. *Instructor in Mathematics.* Appointed, 1923. Prepared for College at Hotchkiss. College: — Harvard, 1922.

Henry Howard Eddy, S.B. *Assistant in Physics.* Appointed, 1923. Prepared for College at Rutland High School. College: — Middlebury, 1923. Φ B K, T K A.

Ellis Freeman, S.B. *Instructor in English.* Appointed, 1924. College: — Harvard, 1919.

Instructor, University of Wisconsin, Williston Seminary.

Founders

Hon. SAMUEL PHILLIPS — Hon. JOHN PHILLIPS, LL.D.

Hon. SAMUEL PHILLIPS, Jr.

Constitution and Deeds of Trust signed	April 21, 1778
Board of Trustees organized	April 28, 1778
School opened for Instruction	April 30, 1778
Act of Incorporation passed	October 4, 1780
Theological Seminary opened	September 28, 1808
Scientific Department opened	September 27, 1830
Archaeological Department opened	May 1, 1901
Theological Seminary Incorporated	April 16, 1907
Theological Seminary Real Estate purchased	July 1, 1908

Principals

ELIPHALET PEARSON, LL.D.	1778—1786
EBENEZER PEMBERTON, LL.D.	1786—1793
MARK NEWMAN, A.M.	1795—1810
JOHN ADAMS, LL.D.	1810—1833
OSGOOD JOHNSON, A.M.	1833—1837
SAMUEL H. TAYLOR, LL.D.	1838—1871
FREDERIC W. TILTON, A.M.	1871—1873
CECIL F. P. BANCROFT, Ph.D., LL.D.	1873—1901
ALFRED E. STEARNS, A.M., Litt.D., Ph.D.	1903—

Academy Preachers

President CLARENCE A. BARBOUR, D.D.	Rochester, N. Y.
Rev. ROBBINS W. BARSTOW	Concord, N. H.
Dean JAMES A. BEEBE, D.D.	Boston
President BERNARD I. BELL, D.D.	Annandale-on-Hudson, N.Y.
Rev. NEHEMIAH BOYNTON, D.D.	New York City
Dean CHARLES R. BROWN, D.D.	New Haven, Conn.
Rev. ALBERT COE	Somerville
Rev. JOHN T. DALLAS	Hanover, N. H.
Rev. D. BREWER EDDY	Boston
President W. H. P. FAUNCE, D.D., LL.D.	Providence, R. I.
Rev. ARTHUR HOWE	Watertown, Conn.
Rt. Rev. EDWIN H. HUGHES, D.D.	Malden
Rev. EDWIN A. McALPIN	Madison, N. J.
Prof. SAMUEL McCOMB, D.D.	Cambridge
President PAUL D. MOODY, D.D.	Middlebury, Vt.
Rev. PALFREY PERKINS	Boston
Rev. MALCOLM E. PEABODY	Lawrence
Prof. WILLIAM LYON PHELPS, Ph.D., Litt.D.	New Haven, Conn.
Mr. DAVID R. PORTER	New York City
Prof. T. HAYES PROCTOR, Ph.D.	Williamstown
Prof. J. DUNCAN SPAETH, Ph.D., Litt.D.	Princeton, N. J.
Rev. HAROLD E. B. SPEIGHT	Boston
Dean WILLARD L. SPERRY, D.D.	Cambridge
Principal ALFRED E. STEARNS, Litt.D., L.H.D.	Andover
Rev. J. ROSS STEVENSON, D.D., LL.D.	Princeton, N. J.
Rev. JAY T. STOCKING, D.D.	Upper Montclair, N. J.
Rev. JOHN TIMOTHY STONE, D.D., LL.D.	Chicago, Ill.
President J. LEIGHTON STUART	Peking, China
Rev. ARTHUR S. WHEELOCK	Andover
Rev. JOHN SHERIDAN ZELIE, D.D.	Troy, N. Y.

HISTORICAL

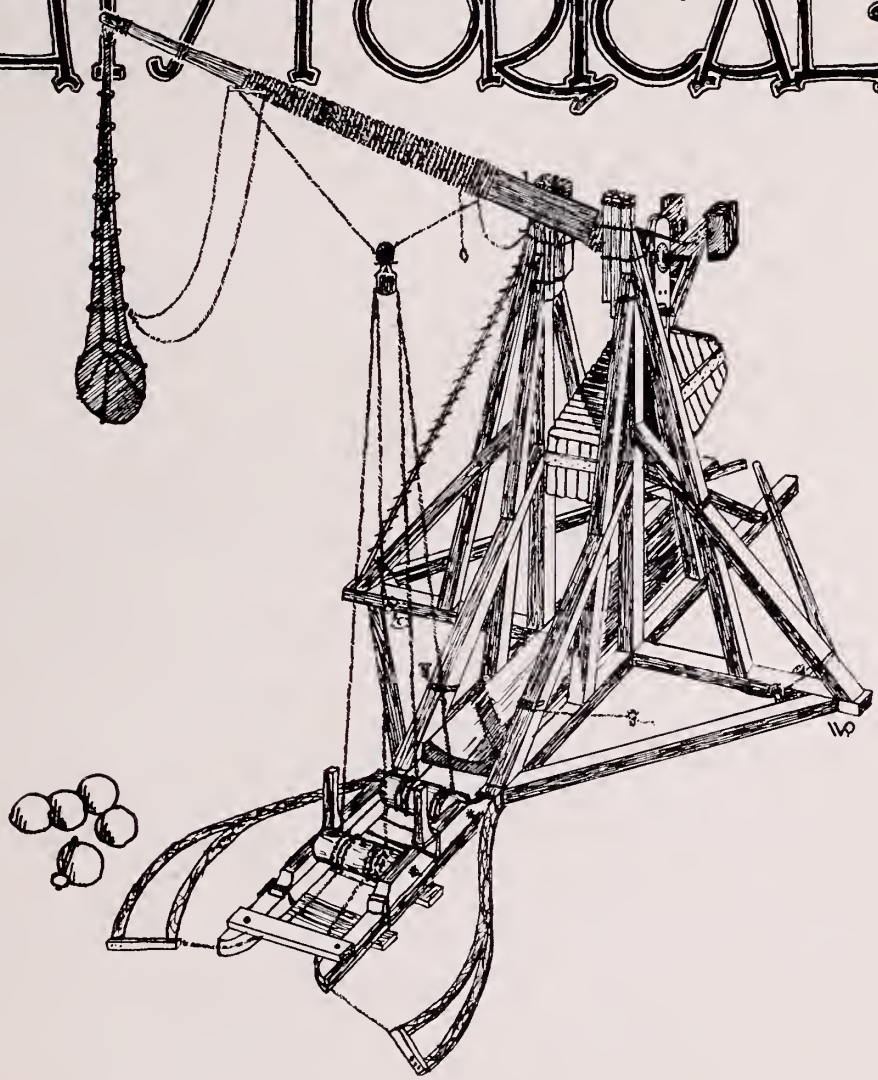

Historical

1778	April 21. Constitution and Deeds of Trust signed by the Founders, Hon. Samuel Phillips and John Phillips, LL.D.
1778	April 28. Board of Trustees organized.
1778	April 30. School opened for instruction, with thirteen pupils.
1780	October 4. Act of incorporation passed.
1785	The second Academy built near the site of the present Administration Building.
1808	Theological Department opened.
1818	January 1. Academy opened.
1818	Third Academy, present Dining Hall, built.
1825	Philomathean Society founded.
1830	Scientific Department founded.
1833	Society of Inquiry founded.
1833-35	Commons built.
1840	Classical Course changed from two to three years.
1854	*The Philo Mirror* first published.
1864	Stone Academy, fourth building, burned.
1865	Present Academy built.
1866	Draper Prize Competition founded by W. F. Draper.
1867	Scientific Course lengthened to three years.
1874	Classical Course lengthened from three to four years.
1875	Taylor Memorial Library founded.
1875	Semi-centennial of Philo celebrated.
1875	Cornerstone of new Chapel laid.
1876	New Chapel dedicated.
1878	Phillips Academy Centennial celebrated.
1878	Alumni Association organized.
1878	*The Phillipian* first published.
1879	Principalship established by Peter Smith, John Smith, and John Byers.
1879	Latin Chair founded by John C. Phillips.
1879	Joseph Cook Greek Prizes established.
1883	Chemical Laboratory built.
1883	Semi-centennial of Society of Inquiry.
1884	Scientific Course lengthened to four years.
1885	*The Phillipian* issued weekly.
1890	Running track completed.
1892	Forum organized.
1892	Pot Pourri first published.
1892	*The Mirror* changed to literary monthly.
1893	Four cottages completed.

1896	Robinson Prizes for excellence in debate founded.
1896	Gymnasium burned.
1900	Bancroft Cottage completed.
1900	Seventy-fifth Anniversary of Philo.
1901	Presentation of "Brothers Field."
1901	Department of Archaeology opened.
1902	Opening of Borden Gymnasium.
1903	Archaeology Building completed.
1903	One Hundred and Twenty-fifth Anniversary celebrated.
1908	Theological Seminary removed to Cambridge.
1908	Seventy-fifth Anniversary of Society of Inquiry.
1908	Seminary Real Estate purchased.
1909	Swimming Pool Fund started.
1910	Williams Estate purchased.
1911	Construction of Day and Bishop Halls.
1911	Swimming Pool Fund completed.
1911	New Administration Building completed.
1911	Swimming Pool completed.
1912	Isham Infirmary completed.
1912	Phillips Hall remodeled.
1912	Adams Hall completed.
1913	John Phelps Taylor Hall completed.
1914	Construction of Phillips Memorial Entrance.
1914	Day Bequest.
1914	Institution of Founders' Day.
1914	Bartlet Hall burned.
1915	Peabody House completed.
1916	New Track completed.
1918	P. A. Regiment organized.
1919	Plans adopted for Memorial Building.
1920	Chapel enlarged.
1920	Building and Endowment Fund Campaign successfully completed.
1921	Alumni Fund reorganized.
1922	Osgood Johnson Hall erected.
1922	Pearson Hall moved.
1923	Memorial Tower erected.
1923	Baseball Cage built.
1923	New Main Building constructed.
1924	New Main Building opened.
1924	Tower Chimes dedicated.
1924	New Football Field constructed.

Editorial

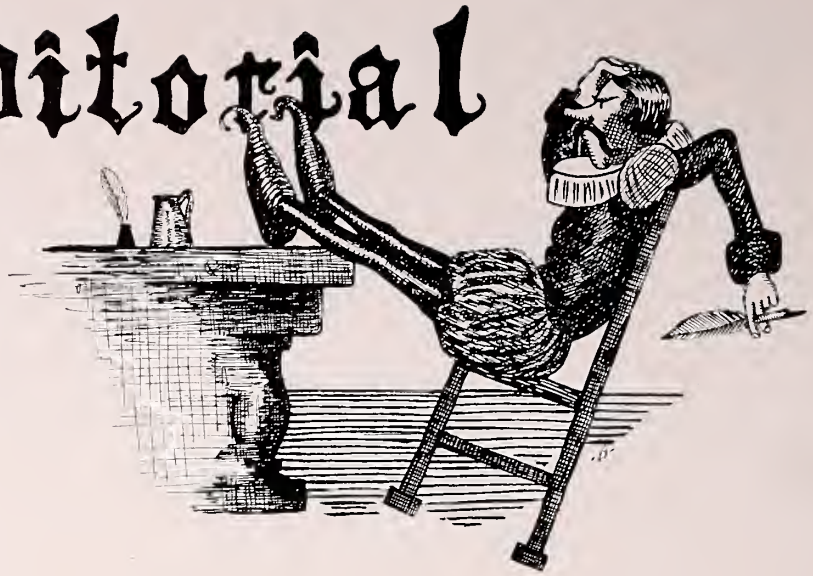

THE object of the Pot Pourri is to record the life of this famous school in such a manner that in the future it will be a joy to look back on the happy days spent at Andover in our youth. We sincerely hope that we have succeeded in doing this in the 1924 book. The changes made in the Pot Pourri last year were so well liked and have proved so successful, that we have thought it best to present to you an edition quite similar in form to the preceding one.

We wish to take this opportunity to thank Mr. Leonard, our Faculty Adviser, and Mr. Carden, of the Andover Press, for the willing help they have given us in the compilation of this volume. We wish also to express our appreciation for the interest and kind assistance that many others have extended to us.

The Editor

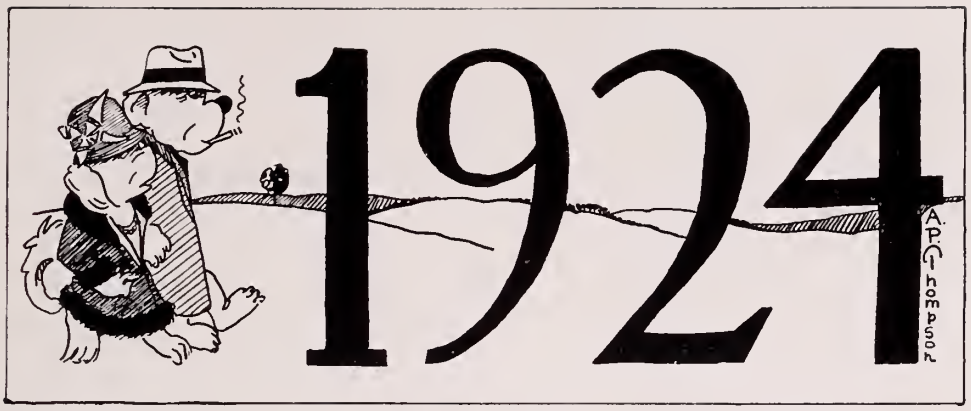

SENIOR CLASS OFFICERS

FALL TERM

W. R. Shoop	*President*
W. B. Jones	*Vice-President*
V. Johnstone	*Secretary*

WINTER TERM

W. B. Jones	*President*
S. Walker	*Vice-President*
G. E. Mumby	*Secretary*

SPRING TERM

W. B. Jones	*President*
F. P. Wingate	*Vice-President*
G. E. Mumby	*Secretary*

RICHARD B. ALLEN

Born December 26, 1903 — New York City
Entered Andover 1920 — Harvard

"DICK"

Main St., Andover, Mass.

ΑΓΧ	Peabody Dance Committee (1922)
Track Squad (1920-21)	Manager Wrestling (1923)
ΑΑΑ Track Team (1922)	Track Team (1923)
Relay Team (1923)	Junior Prom Committee (1922)
Captain Relay Team (1924)	2nd Football Team (1922)
Football Squad (1923)	Secretary Class (Spring, 1921)
Student Council (1921-22)	Assistant Manager Football (1921)
Athletic Council (1922-23)	Cheer Leader (Spring, 1922)

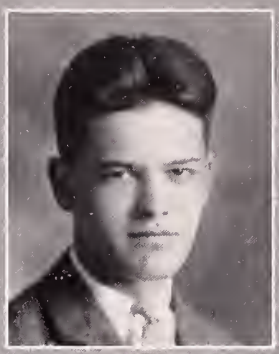

HENRY ESS ASKEW

Born August 23, 1905 — Kansas City, Mo.
Entered Andover 1922 — Harvard

"ESS" "ASKY"

3627 Locust St., Kansas City, Mo.

DONALD HENRY BALLOU

Born March 28, 1908 — Chester, Vt.
Entered Andover 1923 — Yale

"DON"

Chester, Vt.

Cross Country Squad (1923) — Track Squad (Spring, 1924)
Winter Track (1924) — First Honor Roll (Fall Term, 1923)
Means Prize Speaker (1924)

WALTER RAPER BEARDSLEY

Born October 23, 1905 — Elkhart, Ind.
Entered Andover 1921 — Princeton

"WALT"

226 E. Beardsley Ave., Elkhart, Ind.

ΑΥΥ	Circulation Manager *Phillipian* (1923-24)
Open Door (1923)	Assistant Manager of Swimming (1923)
Manager of Swimming (1924)	Second Honor Roll (Fall, 1922)
Athletic Council (1923-24)	*Phillipian* Board (1922-23)

Spring Police Force (1924)

PAUL EDWIN BIXLER

Born October 8, 1903 — Aracaju, Brazil
Entered Andover 1920 — Princeton

"BIX"

Lençoes, Bahia, Brazil

Wrestling (1923) — Track Numerals (1923)
Track Squad (1924) — Glee Club (1924)
Choir (1924)

RALPH EDWARD BLANK

Born October 15, 1906 — Newark, N. J.
Entered Andover 1921, re-entered 1923 — Princeton

138 Ridgewood Ave., Glen Ridge, N. J.

Winter Track (1923-24) — Club Basketball Team (1923-24)
Club Track (1924) — Varsity Association Football Squad (1923)
Winning Club Association Football (1921)

PHILIP DEE BLOCK, Jr.

Born June 25, 1906 — Chicago, Ill.
Entered Andover 1922 — Yale

"PHIL"

1255 N. State St., Chicago, Ill.

RICHARD BLOCK

Born May 4, 1906 — New York
Entered Andover 1923 — Yale

"RICH" "DICK"

Cooper Rd., Scarsdale, N. Y.

CHARLES NASH BLUNT

Born June 20, 1906 — Altrincham, England
Entered Andover 1920 — Yale

"RED"

1215 Lincoln Ave., Port Huron, Mich.

Captain Club Wrestling (1922-23) — All-Club Football (1922)
Varsity Squad Football (1923)

RICHARD DANIELL BOLSTER

Born May 16, 1906 — Dorchester, Mass.
Entered Andover 1923 — Harvard

"DICK"

29 Exeter St., West Newton, Mass.

Club Wrestling — Choir
Glee Club — Orchestra

ALBERT WASHINGTON BOOTH

Born February 20, 1905 — Dover, N. H.
Entered Andover 1920 — Harvard

"RED"

66 Hampshire St., Methuen, Mass

LOUIS CURTIS BOOTH

Born February 26, 1906 — New Britain, Conn.
Entered Andover 1922 — Yale

"CURT"

87 Forest St., New Britain, Conn.

A U V — *Phillipian* (1923-24)
Club Swimming (1923) — Club Track (1923)
Track Squad (1924)

WALTER BRADLEY

Born March 1, 1905 — Columbus, Ohio
Entered Andover 1921 — Princeton

Beaconsfield Apts., Houston, Texas

Π A E — Football (1921-22); Captain (1923)
Track (1922); Captain (1923-24) — Advisory Board (1923-24)
President Senior Council (1924)

LAWTON SLADE BRAYTON

Born June 20, 1904 — Fall River, Mass.
Entered Andover 1920 — Harvard

"LAWT" "BRAYT"

417 Rock St., Fall River, Mass.

Φ B X — Assistant Manager of Swimming (1923)
Club Football — Varsity Track Squad

GORDON KENNETH BROWN

Born May 15, 1905 — Newport, N. H.
Entered Andover 1919 — Dartmouth

"BROWNIE"

303 Court St., Keene, N. H.

A Γ X — Peabody Dance Committee (1922)
Football Squad (1921-22) — Football Team (1923)
Swimming Team (1923) — Captain 2nd Baseball Team (1923)
All-Club Baseball (1922) — Student Council (1921-22)
Winter Police (1924) — Vice-President Class (1920-21)
Secretary and Treasurer Class (1921-22)

CHESTER BEACH BULKLEY

Born December 9, 1906 — Hartford, Conn.
Entered Andover 1923 — Yale

"CHET" "BUCK"

102 Magnolia Ter., Springfield, Mass.

Soccer Numerals (Winning Greek Team)
Track Numerals (Winning Greek Team)

SAMUEL CAMPBELL BURNS

Born April 26, 1906 — Cambridge, Mass.
Entered Andover 1923 — Harvard

"SAM"

73A Dana St., Cambridge, Mass.

Varsity Swimming Team (1924)

WILLIAM BRAINARD BUSH

Born May 7, 1906 — Brooklyn, N. Y.
Entered Andover 1921 — Yale

"BILL"

549 Riverside Drive, New York, N. Y.

Mirror Board

FRED SINOR CAMPOPIANO

Lawrence, Mass.
Entered Andover 1921 — Harvard

"CAMPO" "FREDDY"

142 East Haverhill St., Lawrence, Mass

EUGENE WITTER CARPENTER

Born May 2, 1905 — Oneida, N. Y.
Entered Andover 1923 — Dartmouth

"CARP" "GENE"

510 Main St., Oneida, N. Y.

GEORGE ROBERT CARTER, Jr.

Born November 10, 1905 — Honolulu, T. H.
Entered Andover 1922 — Yale

"BOB"

472 Judd St., Honolulu, T. H.

Varsity Swimming (1923) — Club Football (1923)
Dramatics (1924)

JOHN REEDER CARY

Born July 18, 1905 — Cleveland, Ohio
Entered Andover 1921 — Yale

"JACK"

Kenilworth Rd., Cleveland Heights, O.

Π A E — Winning Club Boxing (1924)
Winning Club Track (1922) — Open Door (1922-24)
Glee Club (1921-24) — Jazz Band (1921-24)

CHRISTOPHER MORRISON CASE

Born January 19, 1906 — Willimantic, Conn.
Entered Andover 1923 — M. I. T.

"CHRIS"

90 Windham St., Willimantic, Conn.

EDWARD ENSLEY CHUTE

Born August 1, 1906 — Somerville, Mass.
Entered Andover 1921 — M. I. T.

"ED"

2 West 11th St., Lowell, Mass.

Φ B X — Cross Country Team (1921-22-23)
Track Team (1922-23) — Athletic Council (1923)

ROBERT BROWNING CLARK, Jr.

Born April 23, 1906 — Bellingham, Wash.
Entered Andover 1922 — Dartmouth

"BOB" "CLARKIE"

41 Highland Ave., Haverhill, Mass.

Mirror Board (1922-24) — Editor-in-Chief of *Mirror* (1923-24)
Pot Pourri Board (1922-24) — *Phillipian* Board (1923-24)
Art Editor Pot Pourri (1923-24)

FREDERIC WILLIAM COLLINS

Born October 18, 1906 — Whitman, Mass.
Entered Andover 1922 — Brown

"RED"

36 Park Ave., Whitman, Mass.

Club Track (1922-23) — Club Swimming (1923)
Club Tennis (1923) — Track Squad (Fall, 1923)
Winning Club Relay Team (1924)

ROBERT ROLLEN COOKMAN, Jr.

Born January 10, 1905 — Fitchburg, Mass.
Entered Andover 1920 — Harvard

"BOB"

118 Summer St., Fitchburg, Mass.

Varsity Swimming (1922) — Winning Club Football (1921)
Mirror Board (1922-23-24)

CHARLES HUBBARD CORNISH

Born April 16, 1905 — Elizabeth, N. J.
Entered Andover 1920 — Cornell

"CHICK" "CHARLIE"

26 Curtis Pl., Maplewood, N. J.

Football Squad (1921-23) — Wrestling Team (1923)
Captain Wrestling (1924) — Student Deacon (1923-24)
Mandolin Club (1922-23-24)

STUART WILSON CRAGIN

Born November 28, 1906 — Worcester, Mass.
Entered Andover 1922 — Yale

"STU"

7 Harvard St., Worcester, Mass.

Choir (1923-24) — Glee Club (1923-24)
Club Wrestling (1923-24) — Alternate Means (1923-24)

KENT CONVERSE CROSS

Born September 20, 1904 — Winchendon, Mass.
Entered Andover 1920 — Harvard

"HAPPY" "KACY" "FATHER JOHN"

193 Front St., Winchendon, Mass.

Mirror Board (1922-24)

CORNELIUS ELTING CUDDEBACK, 3d

Born February 26, 1907 — Port Jervis, N. Y.
Entered Andover 1923 — Rutgers

"CUDDY"

47 W. Main St., Port Jervis, N. Y.

HENRY BOWER DEAN

Born October 14, 1903 — Harrisonburg, Va.
Entered Andover 1922 — M. I. T.

"HENRY" "HEN" "DEANIE"

Campbell St., Harrisonburg, Va.

H Δ Φ — Association Football Squad (1922)
Winning Club Baseball (1923) — All-Club Baseball (1923)
Association Football Team (1923) — Club Wrestling (1923-24)
Club Baseball (1924) — Jazz Orchestra (1922-23)
Spring Police Force (1924)

WILLIAM CARTER DICKERMAN, Jr.

Born February 2, 1907 — New York City, N. Y.
Entered Andover 1920 — Yale and Lehigh

"DICK" "DICKIE" "BILL"

6 East 79th St., New York, N. Y.

Swimming Squad (Winter, 1923) — Choir and Glee Club (1924)
Charter Member Radio Club (1920-24)
Philo Debater (Winter, 1924)
Pot Pourri Business Board (1923-24)
Secretary Radio Club (Winter, 1924)

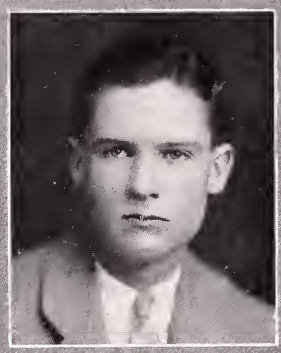

EDWARD GILROY EDSON, Jr.

Born April 3, 1906 — Chicago, Ill.
Entered Andover 1920 — Yale

"EDDIE"

62 Magnolia Rd., Beaumont, Texas

Φ Λ Σ — Fall Police Force (1923)
Open Door Society (1923-24) — Manager of Hockey (1924)
Business Manager *Mirror* (resigned) — *Mirror* Board (1923-24)

WILLIAM SEYMOUR EDWARDS, Jr.

Born September 17, 1905 — Reykjavik, Iceland
Entered Andover 1922 — Yale

"BILL"

Brooklyn, N. Y.

Soccer Squad (1922) — Football Squad (1923)
Track Team (1923) — Philo (1923)

WELLER BURNS EVANS

Born January 17, 1905 — Newark, N. J.
Entered Andover 1922 — Princeton

"MOONIE"

Maple Ave., East Orange, N. J.

Π A E — Captain Winning Club Tennis (1922)
Basketball Squad (Winter, 1923) — Tennis Team (1923-24)
Police Force (Fall, 1924) — Open Door (1924)
Basketball Team (1924) — Captain Tennis (1924)
Athletic Council (1924)

THOMAS JEFFERSON GAINES, Jr.

Born October 23, 1905 — New York, N. Y.
Entered Andover 1923 — Yale

"JEFF" "T. J."

37 North St., Greenwich, Conn.

Varsity Football Squad (1923) — Jazz Band (1924)
Varsity Swimming Squad (1924)

ALONZO GARTLEY, Jr.

Born June 3, 1904 — Honolulu, Hawaii
Entered Andover 1922 — Yale

"GART"

2208 Kamehameha Ave., Honolulu, T. H.

Π A E — Varsity Swimming Squad (1923-24)
Club Football (1923-24)

GEOFFREY GLENDINNING

Born July 15, 1905 — Huddersfield, England
Entered Andover 1922 — Dartmouth

"GEOFF" "GLEN"

Jackson St., Lawrence, Mass.

Φ B X — Winning Club Football (1922)
All-Club Football Team (1922) — Winter Track (1923-24)
Varsity Track Team (1923) — Relay Team (1924)
Choir (1924) — Glee Club (1924)
Dartmouth Club (1924) — Fall Cheering Staff

MORGAN HATTON GRACE, Jr.

Born January 25, 1906 — Great Neck, L. I.
Entered Andover 1923 — Yale

"MORG"

Great Neck, N. Y.

Club Tennis — Winning Club Boxing

CLIFFORD DUDLEY HAM, Jr.

Born August 24, 1905 — Dubuque, Iowa
Entered Andover 1921 — Yale

"CLIFF"

Managua, Nicaragua, C. A.

Varsity Tennis Squad (Spring, 1923)
Varsity Tennis Squad (Fall, 1923)
Track Squad (Winter, 1924)
Choir and Glee Club (1923-24)

WILLIAM S. HAMMERSLEY

Born April 27, 1905 — East Milton, Mass.
Entered Andover 1923 — Yale

"BILL" "HAM"

18 Marion Ave., Norwood, Mass.

Φ Λ Δ
Varsity Basketball Team (1924)
Varsity Football Team (1923)

JOHN MILLER HARLOW

Born April 4, 1905 — Rutland, Vt.
Entered Andover 1923 — University of Pennsylvania

2701 East 6th St., Duluth, Minn.

Means Speaker (1924)

STANLEY BENEDICT HARVEY

Born October 14, 1904 — Hillsdale, Mich.
Entered Andover 1922 — University of Michigan

"STAN"

537 West 8th St., Traverse City, Mich.

Dramatic Club (1924)
Club Track (1923)
Glee Club (1923-24)
Varsity Track Squad (1924)

DONALD LEE HARWOOD

Born April 11, 1905 — New London, Conn.
Entered Andover 1923 — Dartmouth
Died May 20, 1924

"DON"

Ocean Ave., New London, Conn.

Φ Λ Δ

HAROLD AMES HATCH, Jr.

Born April 21, 1905 — New York City
Entered Andover 1923 — Yale
Died May 20, 1924

990 Madison Ave., New York, N. Y.

Choir — Glee Club

STUART COMPTON HENRY

Born January 9, 1906 — Tufts College, Mass.
Entered Andover 1920 — Harvard

"STUE"

Central St , Andover, Mass.

Gaul Soccer Team (1922)

RICHARD BOYLE O'REILLY HOCKING

Born August 26, 1906 — Berkeley, Calif.
Entered Andover 1921 — Harvard

"DICK" "BOILER"

16 Quincy St., Cambridge, Mass.

Choir (1921-22, 1923-24) — Glee Club (1923-24)
Track (Winter, 1924)

JOHN SIMPSON HOOPER

Born June 6, 1905 — Castine, Me.
Entered Andover 1923 — Bowdoin

"HOOP"

11 Hillcrest St., Auburn, Me.

Φ B X — Cross Country (1923)
Track (Winter and Spring)

THORNDIKE DUDLEY HOWE, JR.

Born September 20, 1905 — Lawrence, Mass.
Entered Andover 1922 — Harvard

"DIKE"

Brimmer St., Boston, Mass.

Winning Club Swimming (1923) — Wrestling Team (1924)
Varsity Baseball Squad (1923) — Varsity Football Squad (1923)
Winning Club Boxing (1923)

JOHN F. HUBER, JR.

Born May 26, 1906 — Buffalo, N. Y.
Entered Andover 1923 — Yale

"JACK"

692 Lafayette Ave., Buffalo, N. Y.

Cross Country Squad (1923) — Boxing Squad (1924)

JOSEPH CHAPPELL HUTCHESON, 3D

Born January 5, 1907 — Houston, Texas
Entered Andover 1922 — Princeton

"JOE" "HUTCH"

500 Lovett Blvd., Houston, Texas

H Δ Φ — Associate Editor *Phillipian* (1923-24)
All-Club Football (1922) — Relay Squad (1923)
Varsity Football Team (1923) — Swimming Squad (1924)
Spring Cheering Staff (1924)

WILLIAM GILBERT JAMES

Born July 21, 1905 — Brooklyn, N. Y.
Entered Andover 1921 — Princeton

"BILL"

32 Halsey St., Brooklyn, N. Y.

A U V

EDWARD MORTON JENNINGS, JR.

Born November 24, 1906 — Winthrop, Mass.
Entered Andover 1922 — Dartmouth

"MUTT" "JENKS"

64 Orlando Ave., Winthrop, Mass.

Phillipian (2 years) — Philomathean (2 years)
Vice-President Dartmouth Club (1924) — Choir (1923-24)
Varsity Swimming Squad (2 years) — Glee Club (1923-24)
Soccer Numerals (1923) — Robinson Prize Debate (1923)

HARRY ALLEN JONES

Born December 15, 1896 — Brooklyn, N. Y.
Entered Andover 1922 — Undecided

"AL"

96 Broadway St., Pleasantville, N. Y.

ELISHA HAVENS KAHLO

Born May 14, 1907 — Indianapolis, Ind.
Entered Andover 1923 — Yale

"MONTY"

1815 No. Meridian St., Indianapolis, Ind.

Phillipian Board

WILLIAM CHAUNCEY KEATOR, 2ND

Born August 13, 1903 — Wayne, Penn.
Entered Andover 1922 — Yale

"BILL"

Louella Ave., Wayne, Penn.

A U V — Second Honor Roll (Fall, 1923; Winter 1923)
Managing Editor of *Phillipian* (1923-24)
Lawrenceville Tea-Dance Committee
Pot Pourri Board (1923-24) — Track Squad (1922-23-24)
Phillipian Board (1922-23) — Yale Club (1922-23-24)
Publications Banquet Committee (1924)
Cross Country Squad (1923)

CHAMPNESS TERRY SEDGWICK KEEP

Born February 18, 1906 — Rutherford, N. J.
Entered Andover 1922 — Williams

"TERRY"

Glenburnie, N. Y.

Winning Club Tennis (1922) — Winning Club Basketball (1924)
Winning Club Wrestling (1924) — Philo
Glee Club (1922-24) — Varsity Tennis Team (1923)

BYRON CASE KELLY

Born February 26, 1905 — Sodus, N. Y.
Entered Andover 1922 — Dartmouth

"KEL" "BYE" "B. C."

13 Smith St., Sodus, N. Y.

WILLIAM TOLSON KELLY, JR.

Born June 5, 1907 — Mobile, Ala.
Entered Andover 1923 — Yale

"BILL" "KEL"

28 Filbert St., New Haven, Conn.

Means Speaker — *Mirror* Board
Forum — Winning Club Cross Country (1923)

JAMES KERN

Born June 30, 1902 — Meyersdale, Pa.
Entered Andover 1921 — Yale

"JIM"

Spring St., Middletown, Pa.

Φ B X — Varsity Basketball Squad (1921-22-23)
Varsity Baseball Team (1922-23)
Varsity Baseball Squad (1924)

RICHARD CUSTER KNIGHT

Born November 2, 1904 — Melrose, Mass.
Entered Andover 1922 — Yale

"DICK"

102 Stratford Rd., Melrose, Mass.

Φ Λ Σ — Open Door (1922-23)
Varsity Hockey (1923) — Baseball Squad (1923)
Captain Varsity Hockey (1924) — Fall Police Force (1923)

GEORGE HARRIMAN LARSEN

Born June 27, 1903 — Dorchester, Mass.
Entered Andover 1919 — Yale

"SWEDE"

29 Copley St., Brookline, Mass.

Φ Λ Σ — Assistant Manager Baseball (1923) (Resigned)
Saxon Baseball Team (1920-21-22) — Track Team (1923)
Varsity Wrestling Squad (1922) — Police Force (Fall, 1923)
Open Door (1923-24) — Track Squad (1924)
Circulation Manager *Mirror* (1923-24)

ALAN LAUCHHEIMER

Born October 21, 1906 — New York City
Entered Andover 1921 — Yale

"AL"

2717 Bayview Ave., Far Rockaway, N. Y.

Philo — Varsity Wrestling Squad (1923-24)
Winning Club Tennis (1923) — Means Prize Speaker (1924)

ROBERT M. LEVY

Born December 19, 1907 — New York City
Entered Andover 1923 — Yale

"BOB"

27 East 73d St., New York, N. Y.

Roman Soccer

PAUL JORDAN LINSON

Born June 16, 1906 — Kingston, N. Y.
Entered Andover 1922 — Yale

"LIN" "DOPEY" "JOE"

113 Fair St., Kingston, N. Y.

Philo (1923-24)
Yale Club (1923)
Club Fencing (1924)
Club Track (1923)
Chess Club (1924)
Means Preliminary (1924)

JOHN LOCKETT

Born December 27, 1906 — Chicago, Ill.
Entered Andover 1921 — Yale

"JOHNNY" "JACK"

66 Essex Rd., Winnetka, Ill.

Club Tennis (1923)
Dramatic Club (1924)

BRIAN BANCROFT LONG

Born March 17, 1907 — Stamford, Conn.
Entered Andover 1923 — Harvard

"SHORTY"

1179 Port Rd., Stamford, Conn.

Philo (1924)
Winning Club Swimming (1924)

JOHN McCLELLAN

Born September 27, 1905 — Brooklyn, N. Y.
Entered Andover 1921 — Yale

"MAC"

Woodstock, Conn.

Φ Λ Δ — Varsity Baseball (1923)

JAMES JENNINGS MEAD, JR.

Born May 9, 1906 — Pittsburgh, Pa.
Entered Andover 1922 — Princeton

"PAT" "JIM"

Westminster Pl., Pittsburgh, Pa.

Fall Track (1922) — Club Swimming (1923)
Spring Track (1923) — Fall Tennis (1923)
Club Wrestling (1924) — Mandolin Club (1924)
Winning Club Swimming (1924)

WILLIAM WHIPPLE MILLER

Born February 17, 1906 — Chicago, Ill.
Entered Andover 1923 (Winter Term) — Yale

"BILL"

647 Spruce St., Winnetka, Ill.

Phillipian Board (1923-24) — Club Basketball (1924)
Club Swimming (1923) — All-Club Football (1923)
Swimming Team (1924)

LEROY CROSBY MILLIKEN

Born October 27, 1904 — Melrose, Mass.
Entered Andover 1923 — Dartmouth

"ROY" "MILLIE"

70 Mt. Vernon St., Melrose, Mass.

Hockey Team

JOHN GRENVILLE MOTT

Born December 28, 1905 — Chicago, Ill.
Entered Andover 1920 — Yale

"OSCAR"

162 E. Laurel Ave., Highland Park, Ill.

Varsity Tennis Squad (1922-23-24)

JOHN BAYLEY MORDOCK

Born April 27, 1906 — Terre Haute, Ind.
Entered Andover 1923 — Cornell

"BUD"

645 Maple Ave., Winnetka, Ill.

Mandolin Club (1924) — *Phillipian* Board (1924)
Club Basketball (1924) — Club Tennis (1924)

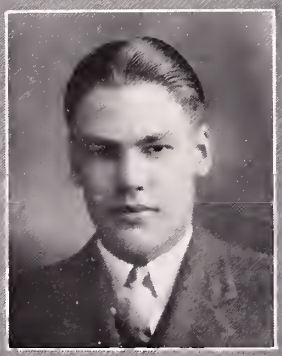

RICHARD TAYLOR MORRIS

Born June 20, 1907 — Bennington, Vt.
Entered Andover 1922 — Colgate

"DICK"

5 Kendrick Ave., Hamilton, N. Y.

Winning Club Football (1923) — Club Baseball (1923)
Club Wrestling (1924) — Club Basketball (1924)

GEORGE ERNEST MUMBY

Born September 19, 1903 — Macedon, N. Y.
Entered Andover 1921 — Yale

"GIGE"

Vienne St., Palmyra, N. Y

ΦΛΣ — Coach of Saxon Club Football (Fall, 1922)
Varsity Baseball (1922-23-24) — Captain of Baseball (1923-24)
Varsity Basketball (1923-24) — Captain of Basketball (1924)
Advisory Board (1922-23-24) — Athletic Council (1922-23-24)
Senior Council (1923-24) — Vice-President of Yale Club (1924)
Secretary of School (Spring, 1924) — Fall Cheering Staff (1922-23)
Secretary of Society of Inquiry (1922-23)
President of Society of Inquiry (1923-24)
Coach of Winning Greek Club Football (Fall, 1923)
President of Lower Middle Class (Spring and Winter, 1923)
Treasurer-Secretary of Senior Class (Winter Term, 1924)

CLINTON PAUL O'CONNELL

Born December 7, 1905 — Hackensack, N. J.
Entered Andover 1921 — Yale

"OKIE" "GROGAN"

332 Summit Ave., Hackensack, N. J.

Α Γ Χ — Assistant Manager Baseball (1923)
Varsity Swimming Squad (3 years) — Football Squad (3 years)
Second Football Team (1923) — Chief Spring Police Force (1924)

GERARD VERMILYE PATRICK

Born July 13, 1906 — Englewood, N. J.
Entered Andover 1922 — M. I. T.

"PAT" "GERRY"

126 Columbus St., Elyria, Ohio

Winning Club Baseball (1923) — Winning Club Tennis (1923)

IRVING HOBART PECK, Jr.

Born February 6, 1907 — Derby, Conn.
Entered Andover 1922 — Yale

"CHICK"

20 Fairview Ter., Derby, Conn.

Φ Λ Δ — Varsity Swimming Squad (1924)
Club Swimming (1923) — Club Baseball (1923)
All-Club Baseball Squad (1923)

GEORGE WILSON PENNY, Jr.

Born July 28, 1906 — Portland, Oregon
Entered Andover 1923 — Yale

"CENT"

8912 Fauntleroy Ave., Seattle, Wash.

Varsity Cross Country Squad (1923)
Winner Interclub Cross Country Run (1923)
Varsity Track Squad (Winter and Spring, 1924)

THOMAS L. PERKINS

Born November 9, 1905 — Newport News, Va.
Entered Andover 1922 — University of Virginia

"TOM"

125 Lorraine Ave., Upper Montclair, N. J.

Varsity Soccer (1923) — Winter Track Team (1924)
Varsity Track Squad (1924)

JOHN PHILLIPS

Born April 24, 1905 — Barnsville, Ohio
Entered Andover 1923 — Yale

"JOHNNY" "BLONDY"

170 Inwood Ave., Upper Montclair, N. J.

Φ Λ Δ — Varsity Track Squad (1924)
Football Team (1923) — Hockey Squad (1924)

DANIEL PEIRCE POTTER

Born January 2, 1904 — North Adams, Mass.
Entered Andover 1922 — Yale

"DAN"

27 Wall St., North Adams, Mass.

H Δ Φ — All-Club Baseball Squad (1923)
Athletic Council — Varsity Soccer Team (1922-23)
Captain of Soccer (1923) — Basketball Team (1923-24)
Club Baseball — Manager of Tennis (1924)

SIDNEY SAYRE QUARRIER

Born November 5, 1906 — Elizabeth, N. J.
Entered Andover 1920 — Yale

"RED" "SID"

Short Hills, N. J.

Second Football Team (1922-23) — Hockey Team (1922-23-24)
ΔΑΔ Track Team (1923)

MORRIS HOUGHTON REED, Jr.

Born November 24, 1903 St. Joseph, Mo.
Entered Andover 1920 Yale

"HOUGHT"

1852 Clay St., St. Joseph, Mo.

Φ Λ Δ Secretary-Treasurer of Greek Club (1923-24)
Club Football (1920) Assistant Manager of Track (1922-23)
Varsity Basketball Squad (1923) Open Door (1922-23-24)
Police Force (Fall 1923) Senior Promenade Committee (1924)
Chief of Police (Winter, 1924) Winter Track Squad (1924)
Spring Cheering Staff (1924)

THEODORE SCOTT RIGGS

Born April 1, 1907 Fort Leavenworth, Kansas
Entered Andover 1921 West Point

"TED" "RIGGSIE"

1835 16th St., Washington, D. C.

Mirror (3 years) (1921-22-23-24) Club Track (1923)
Dramatic Club (2 years) (1923-24) Forum (1924)
Business Manager *Mirror* (1923-24)

JOHN HARRY RINDLAUB, Jr.

Fargo, N. D.
Entered Andover 1923 Yale

"JACK"

220 North 10th St., Fargo, N. D.

H Δ Φ

HOWARD STOCKWELL ROOT

Newport, Vt.
Entered Andover 1923 M. I. T.

22 Third St., Newport, Vt.

EMANUEL FRANK ROSENBAUM, Jr.

Born May 29, 1907 — Chicago, Ill.
Entered Andover 1920 — Yale

"ROSY"

2 East 56th St., New York, N. Y.

Club Swimming (1922) — Club Soccer (1922)
Club Football (1923)

ERNESTO SAMPER

Born November 2, 1901 — Bogota Colombia, S. A.
Entered Andover 1920 — M. I. T.

"SAMP" "ERNIE"

203 13th St., Bogata, Colombia, S. A.

Varsity Soccer Squad (1920-21) — Soccer Team (1922-23)
Mandolin Club (1923-24) — Fencing Team (1924)

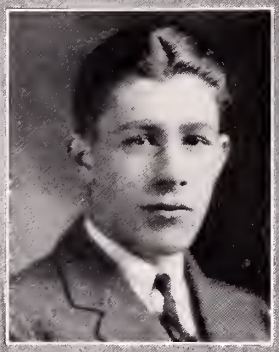

GEORGE KNIGHT SANBORN

Born January 8, 1907 — Franklin, N. H.
Entered Andover 1920 — Dartmouth

"RED"

5 Locke St., Andover, Mass.

First Honor Roll (3 terms) (1921-22)
Second Honor Roll (3 terms) (1920-21)
Second Honor Roll (3 terms) (1922-23)
Second Honor Roll (Fall term) (1923-24)
Coleman Scholarship (1922) — President of Chess Club (1924)
President of Dartmouth Club (1924)
Swimming Team (1922-23)
Wrestling Team (1924)

CHARLES HAMILTON SANFORD, Jr.

Born January 9, 1907 — Syracuse, N. Y.
Entered Andover 1920 — Yale

"BUD" "HAM"

531 Highland Ave., Syracuse, N. Y.

K O A — Lawrenceville Game Tea-Dance Committee (1923)
Phillipian Board — Acting Circulation Manager *Phillipian* (1923)
Business Manager *Blue Book* (1923) — Mandolin Club (3 years)
Orchestra (3 years) — Second Honor Roll (Fall, 1920)
Assistant Manager Hockey (1923) — Advisor *Blue Book* (1924)
Treasurer Open Door Society (1923) — Choir (1924)
Winning Club Track (1923) — Open Door Society (1922)
Chief of Police (Fall, 1923) — Editor Pot Pourri (1924)
Winter Police Force (1924) — Glee Club (1924)
Chairman Publication Banquet Committee — Cross Country

OLIN ALVIN SAUNDERS

Born July 12, 1905 — Cambridge, Mass.
Entered Andover 1923 — Yale

"SPIKE"

Cherry St., Cambridge, Mass.

Π A E — Varsity Football (1923)

CHARLES HENRY SAWYER

Born October 20, 1906 — Andover, Mass.
Entered Andover 1920 — Yale

"CHARLIE" "MIT"

210 So. Main St., Andover, Mass.

K O A — Assignment Editor *Phillipian* (1923-24)
Phillipian Board (2 years) — Varsity Tennis Squad (1923)

ARTHUR DAVID SCHULTE

Born September 12, 1906 — New York City
Entered Andover 1921 — Yale

"ART"

Ambassador Hotel, New York, N. Y.

Philo

ALEXIS J. SCHULTEN, Jr.

Born September 24, 1906 — Louisville, Ky.
Entered Andover 1921 — Yale

"ALEX"

2307 Cherokee Parkway, Louisville, Ky.

H Δ Φ

WILBUR SHENK, Jr.

Born December 14, 1905 — Pittsburgh, Pa.
Entered Andover 1923 — Princeton

"BILL" "WUZ"

5305 Ellsworth Ave., Pittsburgh, Pa.

FRANCIS GUERNSEY SHEPARD

Born April 5, 1907 — Philadelphia, Pa.
Entered Andover 1921 — Harvard

"SHEP"

Dedham St., Dover, Mass.

Glee Club (1922-23-24) Business Manager Pot Pourri (1924)
Assistant Business Manager Pot Pourri (1923) Philo (1924)
Assistant Business Manager *Phillipian* (1924)

MORRIS PHILLIPS SKINNER

Born August 22, 1904 — Newark, N. J.
Entered Andover 1920 — Princeton

"MORRY" "HINK" "TITTY"

2 Highland Ave., Madison, N. J.

K O A — Lawrenceville Game Tea-Dance Committee
Editor-in-Chief *Phillipian* (1923-24) — Athletic Council
Publicity Manager The Dramatic Club (1924) Student Deacon
Society of Inquiry Cabinet (1923-24) Class Day Committee
Phillipian Board (3 years) Manager Baseball (1924)
Assistant Manager Baseball (1923) Athletic Advisory Board
Head Cheer Leader (Winter, 1924) Fall Cheering Staff (1923)
Publications Banquet Committee

DUDLEY TENNEY SMITH

Born September 12, 1905 — Baltimore, Md.
Entered Andover 1920

"DUD"

4 Harrison Ave., Montclair, N. J.

Φ Λ Δ — Varsity Basketball Squad (1920-21)
Varsity Baseball Squad (1921) Varsity Baseball (1922-23-24)
Winter Police Force (1924) Open Door (1923-24)

KEITH SMITH, Jr.

Born September 1, 1906 — Staten Island, N. Y.
Entered Andover 1920 — Yale

Linwood, Utah

Phillipian Board (1923-24)

SAMUEL BAILEY SMITH, 2d

Born May 1, 1906 — Laconia, N. H.
Entered Andover 1921 — M. I. T.

"SAM" "SMITTY"

Avery Ct., Laconia, N. H.

Varsity Track Squad (1923-24) — Club Track Team (1923)

ARTHUR PRINCE SPEAR, Jr.

Paris, France
Entered Andover 1921 — Williams

"ART"

156 Winchester St., Brookline, Mass.

Glee Club (1923-24) — Orchestra (1922-23-24)
Dramatic Club (1924)

ROBERT EDWARD SPIEL

Born January 30, 1905 — Chicago, Ill.
Entered Andover Winter 1923 — Yale

"BEBE"

2715 Pine Grove Ave., Chicago, Ill.

A U V — Varsity Football (1923)
Choir (1923-24) — Glee Club (1923-24)
Track Squad (1923)

WILLIAM STEPHENS

Born November 16, 1905 — Somerville, Mass.
Entered Andover 1921 — Harvard

"BILL" "STEVE"

Fremont St., Plymouth, Mass.

Captain Winning Club Swimming (1922) — Cum Laude
Winning Club Football (1922) — Winning Club Track (1923)
Winter Track (1924) — Dramatic Club (1924)
Second Football Team (1923) — Philo

GEORGE SMITH STEVENSON

Born January 26, 1904 — Chicago, Ill.
Entered Andover 1921 — Yale

"GEORGE" "STEVE"

99 Indian Hill Rd., Winnetka, Ill.

ΠΑΕ

KNOWLTON D. STONE

Andover, Mass.
Entered Andover 1919 — Undecided

"STONEY"

Locke St., Andover, Mass.

Wrestling Team (1920) — Track (ΑΑΑ) (1922-23-24)
Varsity Football (1921-22) — Second Football Team (1923)
School Orchestra (4 years) — Philo Debating (1924)
School Jazz Band (4 years)

EDWIN T. THOMPSON

Born February 17, 1907 — Fall River, Mass.
Entered Andover 1922 — Yale

"EDDIE" "TOMMY"

943 Highland Ave., Fall River, Mass.

ΦΛΣ — Second Honor Roll (Winter, 1923)
All-Club Football (1922) — Winning Club Wrestling (1923)
All-Club Baseball (1923) — Second Varsity Football (1923)

WILLIAM ADAMS TOLMAN

Born December 19, 1906 — Concord, Mass.
Entered Andover 1923 — Bowdoin

"BILL"

3 Academy Lane, Concord, Mass.

Choir — Club Tennis

KUO FONG TSAI

Born March 2, 1902 — Shanghai, China
Entered Andover 1919

"CHARLIE"

5 Race Course Rd., Tientsin, China

A Γ X — Soccer Team (1919-20); Captain (1922)

WILLIAM HENDERSON WADHAMS, Jr.

Born June 3, 1905 — New Brighton, S. I., N. Y.
Entered Andover 1920 — Yale

"BILL"

Delafield Ave., and 246th St., Riverdale, N. Y.

Winter Track Squad (1922-24) — Club Track (1922)
Alternate Means Contest (1924)

JOHN DAY WAITE

Born January 12, 1907 — Crown Point, N. Y.
Entered Andover 1922 — Yale

"JOHNNIE"

Crown Point, N. Y.

STOUGHTON WALKER

Born January 24, 1904 — St. Joseph, Mo.
Entered Andover 1920 — Yale

"STOUGHT" "JOHNNY"

502 N. 25th St., St. Joseph, Mo.

$\Phi \Lambda \Sigma$ — Manager Combined Musical Clubs (1922-23-24)
Vice-President Senior Class (Winter, 1924) — Athletic Council
Chairman Senior Prom Committee — Advisory Board
Assistant Manager of Football (1922) — Open Door
Mandolin Club (1921-22-23) — Manager of Football (1923)
Head Cheer Leader (Spring. 1924) — Police Force (Winter, 1923)
Chairman Class Day Committee — Winter Cheering Staff (1924)
Business Manager of *Mirror* (1922-23)
Secretary-Treasurer Senior Council
Secretary Yale Club (1924)
Secretary-Treasurer Junior Class (1921)
Secretary-Treasurer Lower Middle Class (1921-22)

JOHN CHAMBERLAIN WARD

Buffalo, N. Y.
Entered Andover 1923 — Cornell

307 Linwood Ave., Buffalo, N. Y.

Roman Football Team — Secretary of Boxing Teams
Captain Roman Boxing Team

THOMAS WARD, II

Born July 13, 1904 — Oswego, N. Y.
Entered Andover 1920 — Princeton

"TOM"

Fort Ethan Allen, Vt.

Tennis Team (2 years)

GEORGE CLARKE WATSON

Born August 4, 1907 — Oklahoma City, Okla.
Entered Andover 1921 — Princeton

"WATT"

624 W. 19th St., Oklahoma City, Okla.

E. NEAL WELLS

Born December 27, 1905 Montclair, N. J.
Entered Andover 1923 Mass. Institute of Technology

"SHORTY"

24 Highlawn Ave., Lawrence, Mass.

EDWARD PAYSON WELLS, II

Minneapolis, Minn.
Entered Andover 1922 Amherst

11 Dell Pl., Minneapolis, Minn.

Associate Editor *Mirror* (1923)
Draper Speaking (Alternate) (1923)

ALDEN DARLING WHITE

Born June 23, 1906 New York City
Entered Andover 1922 Cornell

"AL"

239 Roosevelt Ave., Syracuse, N. Y.

Cross Country Squad (1922) Track Squad (1923)
Second Honor Roll (3 terms) Cum Laude
First Honor Roll (1 term)

FRANK POUCHER WINGATE

Born March 9, 1905 Arlington, N. J.
Entered Andover 1920 Princeton

"POOCH" "FRANK"

671 Belgrove Drive, Arlington, N. J.

Φ Λ Δ Secretary-Treasurer Princeton Club (1922)
Vice-President of School (Spring, 1924) Club Track (1921)
Captain Swimming Team (1923-24) Track Squad (1923)
Football Squad (1920) Swimming Squad (1921-22)
President Junior Class (1921) Second Football Team (1921)
Football Team (1922-23) Open Door (1922-23)
President Princeton Club (1923) Athletic Council (2 years)
Senior Council (1923)

ROBERT JULIAN WOOD

Born June 27, 1905 — Decatur, Ill.
Entered Andover 1921 — Yale

"RED" "BOB"

317 W. Decatur St., Decatur, Ill.

H Δ Φ
Club Wrestling (1922)
Varsity Track Team (1922-23-24)
Varsity Track Squad (3 years)

GEORGE EDWARD WOODS, Jr.

Born December 2, 1905 — New York City
Entered Andover 1921 — Yale Sheffield

"RED" "DUGAN"

Astoria, L. I. C., N. Y.

Draper (1924)
Glee Club (1923-24)
Golf Team (1923)
Club Track (1921-22)
Philo (1923)
Soccer Squad (1923)
Boxing Squad (1923)
Yale Club

FRANK LEWIS ASHER

Born January 19, 1904 — Brookline, Mass.
Entered Andover 1920 — Yale

Hotel Lenox, Exeter St., Boston, Mass.

Winning Club Swimming (1921) — Glee Club (1924)
Winning Club Wrestling (1921) — Dramatic Club (1923-24)
Varsity Tennis Squad (1922) — Varsity Soccer Squad (1923)
Varsity Hockey Squad (1923-24) — Forum (1924)
Varsity Swimming Squad (1922; 1924)

FRANK MARION ATTERHOLT, Jr.

Born January 24, 1907 — Denver, Colo.
Entered Andover 1923 — Yale

"FRANK" "ATTY"

736 Ogden St., Denver, Colo.

Club Tennis (Fall, 1923)

WILLIAM TEFFT BARBOUR, Jr.

Born May 4, 1907 — Birmingham, Mich.
Entered Andover 1922 — University of Michigan

"BILL"

2931 Jefferson Ave., Detroit, Mich.

K O A — Editor-in-Chief of *Blue Book* (1924)
Choir (1922-23) — Glee Club (1922-23)
Club Football (1923)

HARVEY ALONZO BASHAM, Jr.

Born October 11, 1905 — Shawnee, Okla.
Entered Andover 1920 — Yale

"JACK" "RED" "WILLIE"

7 Marlborough St., Boston, Mass.

Φ B X — Secretary-Treasurer Dramatic Club (1924)
Winning Club Soccer (1920) — Winning Club Football (1921-23)
All-Club Football (1923) — Varsity Track Squad (1922)
Choir (1922-23-24) — Glee Club (1922-23-24)
Dramatic Club (1923-24) — Leader Glee Club (1924)
Winter Police (1924) — Open Door (1924)

FREDERICK BECK

Born June 14, 1906 — New Haven, Conn.
Entered Andover 1923 — Yale

"FRED"

821 Congress Ave., New Haven, Conn.

Football and Track Squads

GEORGE BUCKINGHAM BEECHER

Born February 2, 1904 — Hillsboro, Ohio
Entered Andover 1921 — Yale

"BUCK"

Hillsboro, Ohio

WILLIAM WILLIAMS BLUNT

Born December 22, 1904 — Altrincham, England
Entered Andover 1920 — Yale

"BILL"

1215 Lincoln Ave., Port Huron, Mich.

All-Club Football (1923) — Wrestling Squad (1923)
Winning Club Football (Greek) (1921-23)
Varsity Wrestling Team (1923)

GARDNER BROWN

Born September 16, 1906 — Hinsdale, Ill.
Entered Andover 1921 — Yale

"BROWNIE"

County Line Rd., Hinsdale, Ill.

Π A E — Captain Club Football (1923)
Basketball Squad (1924) — Hockey Squad (1923)
Second Baseball Team (1923) — Mandolin Club
Varsity Track (Fall, 1922)

RICHARD ARNZEN CHACE

Born November 3, 1904 — Fall River, Mass.
Entered Andover 1921 — Brown

"DICK"

Tiverton, R. I.

SAMUEL POWERS CONNOR, JR.

Born April 5, 1906 — New York City
Entered Andover 1921 — Yale

"SAM"

576 Ridgewood Rd., Maplewood, N. J.

Choir (1923-24) — Glee Club (1923-24)
Track Numerals (1923)

CORNELIUS CRANE

Born June 29, 1905 — Chicago, Ill.
Entered Andover 1923 — Yale

"CORNY"

1550 Lake Shore Drive, Chicago, Ill.

H Δ Φ — Glee Club
Philo (1924)

NICHOLAS WILLIAMSON DANFORTH

Born May 4, 1905 — New York City
Entered Andover 1920 — Yale

"NICK"

51 De Forest Ave., Summit, N. J.

A Γ X — Winning Club Swimming (1921)
Varsity Swimming Squad (1922) — Glee Club (1922-23)
Varsity Swimming Team (1923-24)
Life Saving Corps (1923-24)

DONALD PRICE DONALDSON

Born August 19, 1906 — Lincoln, Mass.
Entered Andover 1923 — Harvard

"DON"

Old Lexington Rd., Lincoln, Mass.

A Γ X — Means Prize Speaker (1924)

GEORGE ALFRED EDDY

Born June 15, 1907 — East Orange, N. J.
Entered Andover 1921 — Yale

82 Kerkstall Rd., Newtonville, Mass.

Choir — Cum Laude
Mandolin Club — Harvard Prize
Honor Roll (9 times) — Valpey Prize

HUNTINGTON ELDRIDGE

Entered Andover 1922 — Yale

"HUNT"

1358 North State St., Chicago, Ill.

Mirror Business Board (1924) — *Phillipian* (1923)
Club Track (1923-24) — Club Football (1922-23)
Business Manager *Phillipian* (1924)

ALFRED SHERMAN FOOTE

Born April 13, 1906 — Dongan Hills, S. I., N. Y.
Entered Andover 1918 — Yale

"AL"

Cairo Hotel, Washington, D. C.

Π A E — Manager of Basketball
Football Team — Baseball Team
Senior Council — Open Door Society

EDWARD HARRIS FOSTER

Born May 3, 1905 — Providence, R. I.
Entered Andover 1920 — Dartmouth

"TED"

Lupine Rd., Andover, Mass.

Φ Λ Δ — Spring Cheering Staff (1924)
Football (1923) — Second Football (1922)

JOHN PHILLIPS GRANT

Born May 12, 1907 — Meriden, Conn.
Entered Andover 1923 — Amherst

"JOHNNY"

Post Rd., Fairfield, Conn.

Mandolin Club — Varsity Track Squad
Winning Club Swimming

ROBERT CHANDLER HAMILTON

Born April 23, 1906 — East Orange, N. J.
Entered Andover 1920 — Yale

"BOB"

420 Wrightwood Ave., Chicago, Ill.

Assistant Business Manager *Phillipian* (1923-24)
Managing Editor *Blue Book* (1923-24)
Glee Club (1923) — Orchestra (1923-24)

NELSON CARY HASKELL, Jr.

Born May 14, 1906 — Amherst, Mass.
Entered Andover 1921 — Harvard

"RED" "HASKIE"

Amherst, Mass.

Club Soccer (1921) — Varsity Track Squad (1923)
Club Track (1922) — Club Basketball (1922)

LESLIE ROBERT HICKS, Jr.

Born May 6, 1906 — Elgin, Ill.
Entered Andover 1920 — Yale

"LES"

Melrose Highlands, Mass.

Φ B X — Club Football (1921-22-23)
Hockey Squad (1923-24) — All-Club Football (1923)
Club Baseball (1922-23)

HENRY HITCHCOCK

Born July 24, 1906 — Milton, Mass.
Entered Andover 1922 — Yale

"HITCH"

5363 Waterman Ave., St. Louis, Mo.

Π A E — Police Force (Winter, 1924)
Second Football Team (1922) — Football Team (1923)
ΔΔ Track Team (1923)

REGINALD WOODBURY HOLT

Born February 22, 1905 — Andover, Mass.
Entered Andover 1919 — Yale

"REGGIE"

74 Bartlet St., Andover, Mass.

Varsity Soccer (1923) — Soccer Squad (1922)
Mandolin Club (1921-22-23-24) — Wrestling Squad (1922)

MARK DeWOLFE HOWE

Born May 22, 1906 — Boston, Mass.
Entered Andover 1922 — Harvard

26 Brimmer St., Boston, Mass.

EDMUND BALCH JACKSON

Born July 2, 1906 — Cambridge, Mass.
Entered Andover 1921 — Harvard

"EDDIE" "JACK"

202 Brattle St., Cambridge, Mass.

Club Football Team (1923) — All-Club Football Team (1923)
Captain Club Swimming (1923) — Winter Track Squad (1924)

WILLIAM BARKSDALE JONES, JR.

Born April 26, 1904 — Rosedale, Miss.
Entered Andover 1920 — Harvard

"COLONEL" "BILL"

Vaughan, Miss.

A Γ X — Second Honor Roll (Spring Term, 1921)
Undergraduate Treasurer (1923-24) — Baseball Squad (1924)
President of Class (Winter Term, 1924) — Fall Police (1921)
Vice-President of Class (Fall, 1923)
President of School (Spring, 1924)
Baseball Team (1921-22-23) — Second Football Team (1923)
Athletic Council (1923-24) — Student Council (1921-22)
Advisory Board (1923-24) — Senior Council (1923-24)

STANTON FRANCIS KENNEDY

Born September 21, 1905 — Omaha, Neb.
Entered Andover 1923 — Yale

"STAN" "SPIKE"

218 South 38th Ave., Omaha, Nebr.

Varsity Basketball Squad — Varsity Baseball Squad
Saxon Club Football — First Honor Roll

ROBERT REESE LAYTON, JR.

Born May 27, 1906 — Philadelphia, Pa.
Entered Andover 1920 — Princeton

"BOB" "HICK"

33 Main St., Bridgeville, Del.

Φ Λ Σ — Upper Middle Tea-Dance Committee (1923)
Editor-in-Chief *Mirror* (1923) (resigned) — Open Door (1922)
Leader Mandolin Club (1922-23-24) — Class Day Committee
Mandolin Club (1920-21-22) — Secretary Open Door (1922-23)
Associate Editor *Phillipian* (1922-23-24)
Assistant Business Manager *Mirror* (1922)
Assistant Manager Track (1922-23) — Club Baseball (1922)
Manager of Track (1923-24) — Winter Cheering Staff (1924)
Winning Club Cross Country (1923) — Fall Cheering Staff (1923)
Secretary Saxon Club (1923-24) — Athletic Council (1923-24)
Treasurer Society of Inquiry (1923-24)
Second Honor Roll (Winter Term, 1922)
Advisory Board (1923-24) — Church Deacon (1923-24)
Chairman Publication Banquet Committee (1923) (resigned)

ANTHONY OSBORNE LEACH

Born April 13, 1906 — Manchester, Mass.
Entered Andover 1922 — Harvard

"TONY"

417 Maple St., Danvers, Mass.

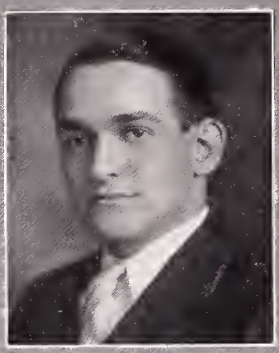

EBEN LEARNED, JR.

Born April 1, 1905 — Norwich, Conn.
Entered Andover 1922 — Yale

"BUZZ"

180 Broadway, Norwich, Conn.

Φ B X — Dance Orchestra (1923-24)
Glee Club (1923-24) — Choir (1923-24)
Orchestra (1923-24)

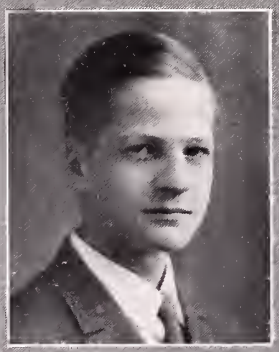

PHILIP MEDFORD LECOMPTE

Born October 4, 1908 — Binghamton, N. Y.
Entered Andover 1923 — Yale

"DUKE" "NAP"

803 University Ave., S. E., Minneapolis, Minn.

WILLIAM WALCOTT LORD

Born November 1, 1906 — Portland, Me.
Entered Andover 1922 — Harvard

"BILL" "FLASH"

Ash St., Danvers, Mass.

Φ B X — Captain of Club Boxing (1923-24)
Mandolin Club (1923-24) — Manager of Wrestling (1924)
Orchestra (1923-24) — Athletic Council (1924)
Baseball Second Team (1923) — Club Football (1923)

ROBERT EMMONS McKINLAY

Born March 11, 1905 — Newhouse, Utah
Entered Andover 1919 — Brown

"MAC" "ROB" "BOB"

503 South Broadway, Yonkers, N. Y.

Winning Class Soccer (1922) — Winter Track (1923-24)
Track Squad (Spring, 1924) — First Honor Roll (1922)
Second Honor Roll (1922-23)

WINLOCK W. MILLER, Jr.

Born July 21, 1906 — Seattle, Wash.
Entered Andover 1923 — Yale

"WIN"

1320 University St., Seattle, Wash.

JOHN PALMER OTTAWAY

Born March 3, 1907 — St. Clair, Mich.
Entered Andover 1922 — Michigan

"JACK" "OTT"

750 Riverside Ave., St. Clair, Mich.

A U V — *Phillipian* Board (1923-24)
Jazz Band (1923-24)

LOUIS BABCOCK PALMER

Born June 16, 1907 — Stonington, Conn.
Entered Andover 1923 — Brown

"LOUIE" "PALM"

178 Water St., Stonington, Conn.

Varsity Track Squad (1923-24)

RICHARD MARTIN PASKUS

Born May 7, 1908 — New York, N. Y.
Entered Andover 1922 — Yale

"DICK" "PASKI"

Cottage Ave., White Plains, N. Y.

Second Honor Roll (3 terms)

JOHN MACAULEY POPE

Born October 30, 1904 — New York City
Entered Andover 1922 — Yale

"JACK"

Woodcliff Lake, N. J.

Tennis Team (1923-24)

ROBERT UPJOHN REDPATH, JR.

Born August 25, 1907 — South Orange, N. J.
Entered Andover 1921 — Yale

"BOB" "RED"

107 Maplewood Ave., Maplewood, N. J.

Φ Λ Δ
Soccer Manager (1923)
Basketball Squad (1924)
Vice-President Philo (1923-24)
Glee Club (1923-24)
Phillipian Board (1923-24)
Winning Club Swimming (1923)
Track Squad (1922-23)
Winter Track (1922-23)
Robinson Debate (1923)
Choir (1923-24)
Athletic Council (1924)

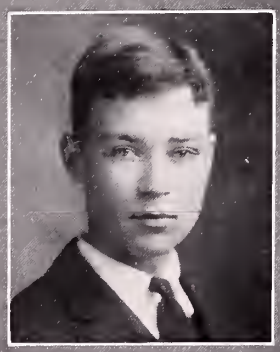

EDWARD VONPECHMANN RENOUF

Born November 23, 1906 — Hsiku, China
Entered Andover 1920 — Yale

"ED" "EDDIE" "RENNY"

140 Elm St., Andover, Mass.

Winning Club Soccer (1920)
Varsity Track (1922-23-24)
Winning Club Track (1921)
Glee Club and Choir (1923-24)
Second Honor Roll (Winter, Spring, 1921-22; 1922-23 all terms)

ARTHUR WELLAND RICHARDSON

Born July 31, 1906 — Minehead, England
Entered Andover 1922 — Harvard

"ART" "RICH"

Charles River Village, Mass.

K O A — Varsity Cross Country Team (1923)
Varsity Hockey Team (1923-24) — Club Football (1922)
Club Track (1923) — Track Squad (1924)
School Orchestra (1923-24) — Choir (1924)

JOSEPH BAXTER ROBERTS

Born June 1, 1906 — Nyack, N. Y.
Entered Andover 1922 — Princeton

"JOE"

Lexow Ave., Nyack, N. Y.

A U V — *Phillipian* Board (1923-24)
Relay Team (1924) — All-Club Football (1923)
Track Squad

WILBUR ROY SHOOP

Born December 16, 1904 — Rochester, N. Y.
Entered Andover 1921 — Yale

"BO"

Woodbine Ave., Northport, L. I., N. Y.

Π A E — Chairman Peabody Dance Committee (Winter, 1923)
Varsity Football Squad (Fall, 1921) — Class Day Committee
President of Yale Club (1924) — Senior Prom Committee
Varsity Football Team (Fall, 1923)
Winter Cheering Staff (1924)
Varsity Basketball Squad (Winter term, 1921-22)
Varsity Baseball Team (Spring, 1922)
Vice-President Upper Middle Class (Fall, 1922)
President Upper Middle Class (Winter, 1923)
President Upper Middle Class (Spring, 1923)
Captain Second Football Team (Fall, 1922)
Varsity Basketball Team (Winter, 1922-23)
Varsity Baseball Team (Spring, 1923)
Chairman Upper Middle Prom Committee
Vice-President Senior Council (1923-24)
President Senior Class (Fall, 1923)

JOSEPH HAROLD SMITH

Born December 25, 1905 — Andover, Mass.
Entered Andover 1920 — Dartmouth

"JOE" "SMITHY"

254 Main St., Andover, Mass.

Φ B X — Varsity Track Squad (Winter and Spring 1922-23-24)
Cross Country Team (1922-23) Varsity Relay Squad (1923-24)
First Honor Roll (1 term) (1921-22) Pot Pourri Board (1924)
Second Honor Roll (2 terms) (1921-22)
Dartmouth Club (1924)

HENRY NELSON SPERRY, Jr.

Born April 2, 1905 North Attleboro, Mass.
Entered Andover 1921, re-entered 1923 Yale

"HARRY"

17 Grove St., North Attleboro, Mass.

Jazz Orchestra

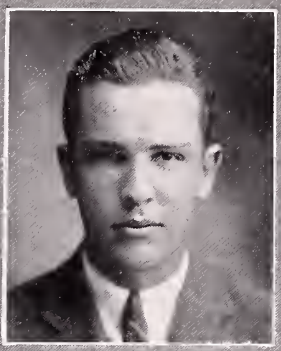

EDWIN ALLEN STEBBINS, Jr.

Born June 7, 1905 Rochester, N. Y.
Entered Andover 1920 Princeton

"AL" "STEB"

Clover St., Rochester, N. Y.

Advertising Manager *Blue Book* (1922-23)
Winter Track Squad (1922)

MALCOLM WILDER STEVENSON

Born August 27, 1905 Winnetka, Ill.
Entered Andover 1922 Yale

"MAC" "STEVE"

99 Indian Hill Rd , Winnetka, Ill.

Π A E Tennis Squad (1923)
Basketball Squad (1924)

BEVERLY TUCKER THOMPSON, Jr.

Chicago, Ill.
Entered Andover 1922 Harvard

"B. T." "TOMMY"

161 North Kenilworth Ave., Oak Park, Ill

CORTLANDT ROLAND TURNEY

Born February 4, 1907 — New York, N. Y.
Entered Andover 1923 — Harvard

"CORT"

29 Leighton Ave., Yonkers, N. Y.

FREDERIK HERMAN VAN PESKI

Born June 22, 1904 — Rotterdam, Holland
Entered Andover 1922 — Harvard

"VAN" "FRED" "CHIEF" "POOSKY"

28 Vyverlaan St., Rotterdam, Holland

Club Fencing (1923)
Club Wrestling (1924)
Glee Club (1923-24)
Club Track (1923)
Choir (1923-24)
Draper Prize Speaking (1924)
Harvard Club

RICHARD GEORGE WHITING

Born May 2, 1906 — Winter Hill, Mass.
Entered Andover 1921 — Harvard

"DICK"

282 Broadway, Winter Hill, Mass.

Varsity Swimming Squad (1924)
Winter Track (1923)
Choir (1923-24)
Cum Laude

RAYMOND SMITH WILLIS, JR.

Born December 10, 1906 — Orizaba, Mexico
Entered Andover 1921 — Princeton

"PETE"

299 Ridgewood Ave., Glen Ridge, N. J.

Choir (1922-23-24)
First Honor Roll (4 terms)
Second Honor Roll (1 term)
Secretary-Treasurer Philo (1924)
Winning Club Fencing (1924)
POT POURRI Board (1924)
Varsity Soccer Team (1923)
Mirror Board (1924)
Glee Club
Mandolin Club
Philo (1922-23)
Forum (1924)
Cum Laude
Class Poet

WILLIAM HARWOOD WOODWARD

Born January 28, 1907 — Pulaski, Tenn.
Entered Andover 1921 — Yale

"BILL"

Ponce de Leon Hotel, Roanoke, Va.

A Γ X — Winning Club Swimming Team (1922)
Roman Football Team (1921-22-23)
All-Club Football Team (1922-23)
Manager Roman Baseball Team (1923)
Varsity Wrestling Squad (1924)

STEPHEN CHAMPLIN BACON

Born October 28, 1905 — Seattle, Wash.
Entered Andover 1923 — Yale

"STEVE" "BAKE"

815 East Prospect St., Seattle, Wash.

All-Club Football Squad — Orchestra
Jazz Orchestra — Glee Club
Choir

BENJAMIN WILBUR COTTON, Jr.

Born July 21, 1904 — Omaha, Nebr.
Entered Andover 1923 — University of Pennsylvania

"BEN"

101 North 39th St., Omaha, Nebr.

Gaul Football (1923) — Club Boxing (1924)

JOHN WYLLYS DIXON

Born July 9, 1906 — Flushing, N. Y.
Entered Andover 1923 — Yale

"DICK"

1875 Charles Rd., East Cleveland, Ohio

Glee Club — Choir

LLOYD KARL DOLGE

Born January 12, 1904 — Westport, Conn.
Entered Andover 1923 — M. I. T.

"LUTHER"

Westport, Conn.

Glee Club (1923-24)

GRANT YETMAN FLYNN

Born December 22, 1904 — Jacksonville, Florida
Entered Andover 1920 — M. I. T.

"POP"

Hotel Biltmore, New York, N. Y.

Varsity Soccer Squad (1920) — Captain Saxon Wrestling (1922)
Varsity Soccer Team (1921-22-23) — All-Club Baseball (1923)
Varsity Wrestling Squad (1923) — Varsity Wrestling Team (1924)

DOUGLAS CLAUGHTON FOX

Born July 14, 1906 — Wales, United Kingdom
Entered Andover 1920 — Yale

"FOXY" "DOUG"

Bayview Rd., Plandome, L. I., N. Y.

Radio Club (1922) — Philo (1924)
Winning Club Fencing (1924)

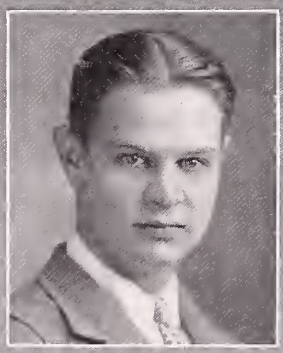

FRANCIS JOSEPH HANLEY, JR.

Born May 11, 1906 — Whitman, Mass.
Entered Andover 1922

"FRANK"

29 Park Ave., Whitman, Mass.

WILLIAM T. HEALEY

Born November 9, 1904 — Atlanta, Ga.
Entered Andover 1921 — Princeton

"BILL" "TECUMP"

20 Andrews Ave., Atlanta, Ga.

A U V — Secretary-Treasurer of Class (Spring, Winter, 1922)
President Class (1923) — Chairman Junior Prom Committee
Football Squad (1921) — Second Team (1921)
Wrestling Team (1921) — Track Squad (1922)
Football Team (1922-23) — Track Team (1923)
Tea Dance Committee

ALBERT GOODALE MASSEY

Born November 18, 1905 — Watertown, N. Y.
Entered Andover 1922 — Yale

"AL"

Paddock St., Watertown, N. Y.

President Radio Club (1923-24) — Club Football (1923)
Club Track (1922-23) — Club Wrestling (1924)

CARLISLE SEWELL PANGMAN

Born July 8, 1906 — Quebec, Canada
Entered Andover 1923 — Princeton

"BUTCH" "PANG"

5509 Clemens Ave., St Louis, Mo

Winning Club Track (Winter, 1924). — Chess Club (1923-24)

HARRY CRANE POWLEY, Jr.

Born December 18, 1905 — Brooklyn, N. Y.
Entered Andover 1922 — Yale

Port Jefferson, N. Y.

Track Squad (1923) — Swimming Squad (1924)

HAROLD PERRINE RICH

Born April 20, 1906 — Buffalo, N. Y.
Entered Andover 1922 — Yale

"HOLLY."

204 Linwood Ave. Buffalo, N. Y.

Φ Λ Σ — Winning Club Wrestling (1924)
Fall Tennis Squad (1923) — Student Deacon (1923-24)

LOUIS NICKEL RUGEE

Born February 24, 1905 — Milwaukee, Wis.
Entered Andover 1921 — Yale

"LOUIE"

117 So. William St., South Bend, Ind.

H Δ Φ

CHARLES BEECHER HOLMES VAILL

Born July 1, 1904 — Winsted, Conn.
Entered Andover 1920 — Yale

"RED"

76 Coe St., Winsted, Conn.

Glee Club (1920-21; 1923-24) — Second Club Football (1920)
Second Honor Roll (Fall, 1923)

RICHARD FARRIES VAUGHAN

Born September 27, 1906 — Janesville, Wis.
Entered Andover 1923 — Yale

"DICK"

115 Parker St., Newton, Mass.

A Γ X — Indoor Baseball Squad (Winter, 1923-24)
Club Cross Country (Fall, 1923-24)
Varsity Hockey (Winter, 1923-24)

CLASS HISTORY

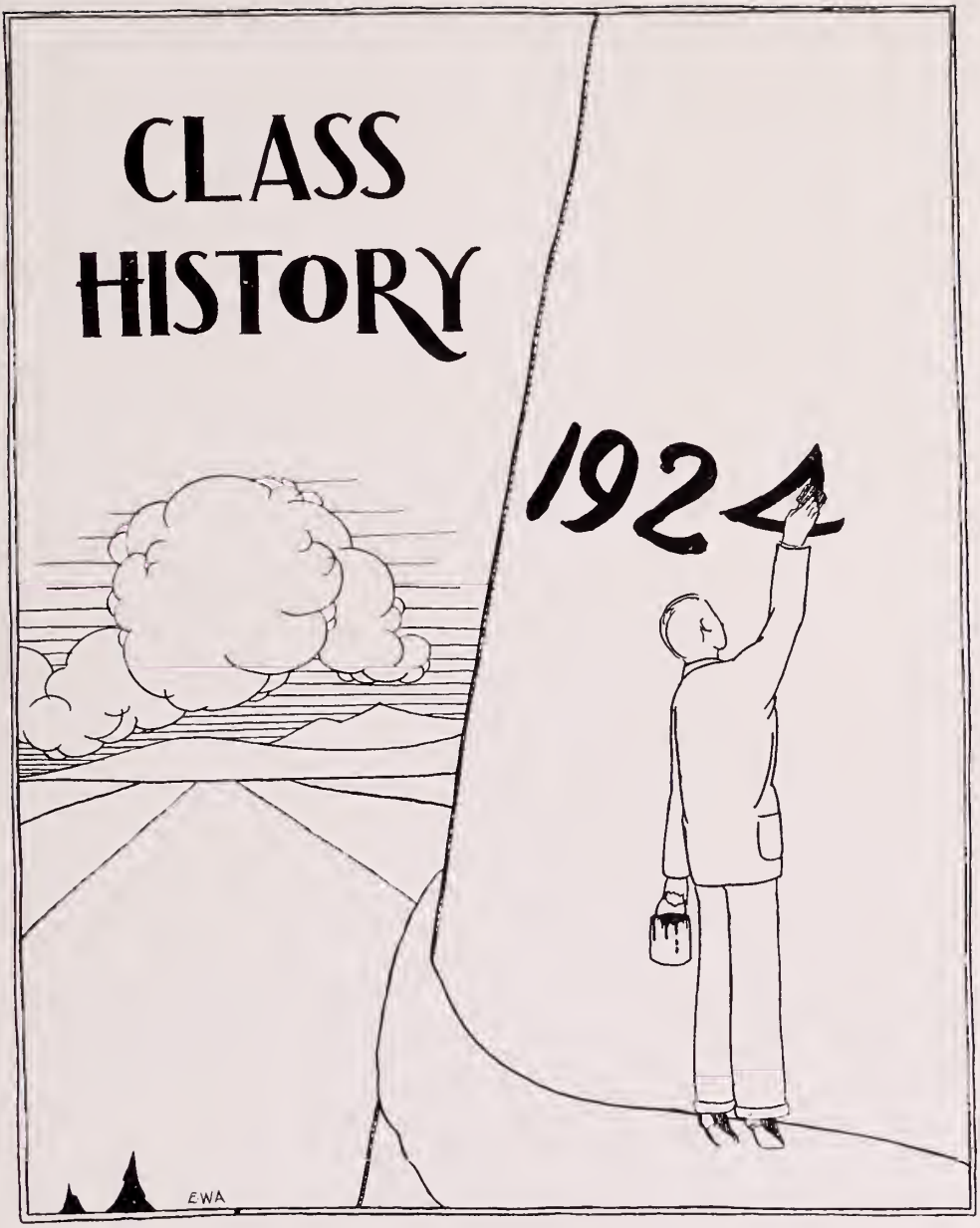

The Junior Year

IN the fall of 1920 a class of frightened "preps" put in their appearance on the campus. One of the first things that became well established in our minds was the desire to hide under the bed or in the closet whenever an "old man" approached the dormitory. The reason for this became evident when one glanced around the campus. On all sides were boys or groups of boys carrying trunks, chairs, and whatnot, with an awe-inspiring "old man" trailing them at his leisure. The "reign of terror" was ended with the annual classic, the prep parade, which was enjoyed by the preps almost as much as by the old men.

We soon learned, if we didn't know it already, that football was the all-absorbing interest during the Fall term. The team, under the inspiring leadership of Captain Roy Wingate, enjoyed victories intermingled with defeats, but ended the season with a glorious 6-3 victory over Exeter. 1924 was represented by Armin Mahrt and George Grebey. The Soccer Team, although it had a successful season, lost to Worcester by a score of 3-1.

After a pleasant vacation all returned to their varied interests. Some tried for the publications and others for the Musical Clubs and all for some branch of athletics. The Hockey Team, after a discouraging preliminary season, won from Exeter 4-0. The Swimming Team, which had been giving a good account of itself, inexplicably lost to Exeter by a score of 31-22. The Wrestling Team, in which 1924 was represented by Knowlton Stone, won from Worcester with a tally of 19 points to Worcester's 3. The Basketball Team lost to Exeter in a well-fought game by a score of 47-43.

We returned for the pleasantest term of the year, with two major sports and one minor sport to absorb our attention. The Baseball Team, on account of its poor preliminary season, did not seem to have a chance of a victory, but they won from Exeter, 3-1, for the first time in seven years. 1924 was represented by Harry Christie, Captain-elect for 1922, and W. B. Jones. The Track Team had an extremely successful season, winning first place in the Harvard Interscholastics, but suffering a defeat from Exeter by a score of $59\frac{1}{4}$-$48\frac{3}{4}$. The Tennis Team, having gone through the season successfully, decisively overcame Exeter. 1924 was represented by C. Watson, 3rd, Captain-elect for 1922.

Thus ended a year of successes and disappointments, victories and defeats. We had a long vacation to look forward to, and then the next September, when we should no longer be the "prep class" but full-fledged "old men".

STOUGHTON WALKER

Lower Middle Year

WHEN we returned to school in the fall of 1921, we felt as if we had graduated from the "prep" class, and went down to have our trousers widened and our hair greased back. You may be sure we kept up the old custom of hazing the new men. This soon ended, however, and the school routine was under way.

The Football Team's preliminary season was most successful. Every game was won by a large score, except two, which were tied. The chances to defeat Exeter were excellent, but the Blue Team was completely swamped in a mud battle by the score of 34 to 3. 1924 was represented by Captain-elect Johnstone, Parker, Tweedy, and Bradley. Flynn, of our class, was on the Soccer Team, which lost to Worcester.

When we returned for the Winter term, basketball, track, wrestling, hockey, and swimming attracted our attention. The Blue Relay Team defeated Exeter by a good margin in the B. A. A. meet, for the first time in many years. Rogers was the only man from 1924 in this. Closely followed a victory over Exeter in Hockey, 3 to 0, but basketball, although the prospects had been good for us, turned out to be a 27-to-24 victory for our Crimson rivals. Miller, Captain-elect, represented our class. In Swimming we had an unfortunate season, losing to Exeter. Sanborn represented our class.

During the winter the Musical Clubs gave concerts at Rogers Hall and Bradford. The concert with Exeter was held at Andover in the Town Hall. The Senior Promenade also came during this term, and was a very delightful dance.

Spring was upon us before we knew it. Mr. Shepard produced a Track Team that won every preliminary meet, including the Harvard Interscholastics with 5 first places, and a total of 62 points. In spite of the predictions of a victory, Andover was forced to acknowledge defeat to Exeter. The score was $69\frac{3}{4}$ to $56\frac{1}{4}$. Bradley in the discus and javelin, Tweedy in the shotput, and Chute in the mile were the representatives from our class.

The Baseball Team fared much better than the Track Team. Although the preliminary season was not wholly promising, the Blue nine tightened up and overwhelmed the New Hampshire rivals in a batting contest, 15 to 2. We had the following men on the victorious team: Mumby, shortstop and Captain-elect; Shoop, pitcher; D. Smith, pitcher; Johnstone, catcher; W. Jones, centre field; Kern, right field.

Captain Watson, '24, and Ward, '24, played on the Tennis Team, which won the Harvard Interscholastics with a score of 18 points. Watson reached the finals, but was defeated in a gruelling match. A great triumph came on June seventh: Exeter met with the worst reverse ever suffered by either school, scoring only one point to Andover's eight.

Many of us had by this time made the Musical Clubs, Publication Boards, Dramatic Club, or some other school organization. Our time was to come; and we were fast growing into prominence when school closed. R. R. LAYTON, JR.

Upper Middle Year

IT was a natural but unconscious air of sophistication with which we returned to the old hill in the fall of '22. To anyone who may wonder at the change from our recent semi-subservient attitude, let it be known that we were now Upper Middlers, with the lofty Seniors just one jump ahead of us.

Not long after we had settled into the old routine, though it seemed as if we'd already been back for months, our main interest was centered on football. We still had a very disagreeable taste in our mouths from that 34-3 defeat of the previous fall, but we were forced to swallow another bitter pill when Exeter handed it to us hard with a 12-3 right hook. Captain Johnstone, Wingate, Foote, Miller, and Bradley represented 1924 on the field.

Through the winter term there were many basketball and hockey games intermingled with swimming and wrestling meets. The Hoekey Team, with Knight and Richardson among its members, played a hard uphill game against a superior Exeter team which won a victory with the score of 6-0. Then came the basketball game at Exeter and the swimming meet at Andover. The honors in these two contests were divided by the two schools. Andover won the basketball game in a close and hard-played game, with the score at 27-24. 1924 sent Captain Miller, Mumby, Shoop, and Potter on the floor. The swimming team, with Captain Wingate, Brown, and Danforth from '24, was taken into camp by the Exeter swimmers.

On our return in the Spring term, the last and most pleasant of the year, our attention was naturally drawn to baseball and track activities. Both teams soon gave promise of a creditable season. Having finished their preliminary meets in good style, Ray Shepard's men met Exeter on Brothers Field to put a stop to a long series of defeats and give the New Hampshire boys something to think about. They did. Andover sent their old-time enemies home with the sting of a 68-58 defeat, unquestionably painful to their sure hopes of success. Captain Bradley, Glendinning. Larsen, R. Allen, and Chute of 1924 made a noteworthy showing. As the dejected Exonians straggled down to the station, all they had to say was, "Wait until next week!"

We did and gladly. For the third successive year Exeter's ball team bowed to Andover at 10-5. Into this contest '24 sent a larger number of men than at any other time during the year, offering Captain Mumby, Johnstone, Shoop, Jones, Foote, McClellan, D. Smith, and Harriman.

Captain Watson, Evans, and Ward were the members of 1924 on the winning Tennis Team.

We wandered dreamily through commencement time, with our class Prom, Friday evening, June fifteenth, to stir life up a bit for a few too short hours. Monday came, bringing a week of College Board examinations and then last but far from least, the best gift of all, summer vacation.

W. R. Shoop

The Senior Year

SENIORS! after avoiding the snags which sought to trip us as we wended our weary way along the steep and tortuous path to knowledge. Seniors! with an earnest desire to wear creditably the mantle which cloaks our newly-acquired responsibilities.

Assuredly, the Class of 1924 lived up to its responsibility in supplying men for the Football Team: Captain Bradley, Manager Walker, Saunders, Shoop, Johnstone, Spiel, Phillips, Wingate, Brown, Foster, Hutcheson, Hammersley, and Hitchcock were Seniors. The Andover-Exeter game, in spite of our team's efforts, resulted in a tie, 7-7. Worcester beat us in Soccer, the Senior Class being represented by Captain Potter, Manager Redpath, Flynn, Willis, Cheney, Holt, Dean, Samper, and Ransom.

In the winter the outlook became brighter. In the B. A. A. games our relay team beat Exeter's, 1924's quota being composed of Captain Allen, Roberts, and Glendinning. Captain Knight, Manager Edson, Quarrier, Vaughan, Milliken, and Richardson caused the Class of 1924 much pride when Andover's Hockey Team beat Exeter's 3-1. The Basketball Team had an exceptionally good season, suffering only one defeat. Exeter was vanquished 27-26, Captain Mumby, Manager Foote, Potter, Evans, and Hammersley carrying off the glory to the Senior Class. In spite of Andover's good preliminary season in Swimming, Exeter won 37-25. Our class furnished Captain Wingate, Manager Beardsley, Fisher, Miller, Burns, and Thrall. Our Wrestling Team tied Worcester 11-11, 1924 being represented by Captain Cornish, Manager Lord, Flynn, Sanborn, Blunt, and Howe.

Spring brought with it the oft-delayed Senior Prom, which was satisfactory from every point of view. The Baseball, Track, and Tennis Teams are now working in earnest. In all these sports we hope for the best; we predict nothing.

In other phases of school life, '24 is holding its own. Skinner, Sanford, and Clark have done very efficient work in their handling of the *Phillipian*, the Pot Pourri, and the *Mirror* respectively. The successes of the Dramatic Club and of the Musical Club also have in large measure been due to the efforts of Seniors.

During the fall, winter, and spring terms the members of the Open Door Society are busy performing a very necessary and useful, but exceedingly thankless, duty: entertaining visiting teams. The Senior Class wishes at this time to express its thanks to all of these members, who include the Open Door Cabinet and the Police for the different terms, and to thank especially Houghton Reed, whose conscientious and unceasing attention to this unremunerative task is appreciated.

And now, slowly but surely, the time approaches when we as undergraduates cease to be. Although we ourselves have made many mistakes, we hope that our successors will do better, and we wish for them and for all future classes the best of good fortune.

W. B. Jones, Jr.

Cum Laude

Gamma Chapter

Charter granted 1907

These members of the class of 1923 were elected to membership in the Cum Laude Society on the basis of their superior scholarship in all subjects for their Senior year.

This society aims to bestow that recognition upon high scholarship in the preparatory schools which the Phi Beta Kappa Society gives to it in the colleges.

Members of the Class of 1923

Jairus Hurlbut Searle Allis
Frederick Barton Bradeen Jr.
Charles Brewster Conwell
Ralph Merrill Evans
Owen Richardson Garfield
Byron Douglas Harris
Malcolm Stuart McComb
Frank Watson Newman
Fred Otis Newman
Robert Moultrop Mears
Sargent Stephen Rowe
Stuart Nash Scott
John Howard Speer
Walter Egan Trevvett
Benner Creswill Turner
Robert Wayland-Smith
Gordon Read Weaver
Harold Albert William West

Award of Prizes, 1922-1923

The Draper Prizes	(1)	Sidney Stanley Rudman, Roxbury.
	(2)	Edward Payson Crane, Richmond.
The Means Prizes	(1)	George Bapst Darling, Jr., Allston.
	(2)	Harold Albert West, New York City.
	(3)	Frederick Stark Newberry, Montclair, N. J.
The Robinson Prizes		Fred Otis Newman Tunkhannock, Pa.
		Robert Tilmon Rylee, Memphis, Tenn.
		John Howard Speer, Bridgeport, Conn.
The Andrew Potter Prizes	(1)	Harold Albert West, New York City.
	(2)	Malcolm Stuart McComb, New York City.
The Schweppe Prizes	(1)	Fred Otis Newman, Tunkhannock, Pa.
	(2)	Harold Albert West, New York City.
The Goodhue Prizes	(1)	Edward Winslow Ames, Jr., Annapolis, Md.
	(2)	Beverly Tucker Thompson, Jr., Oak Park, Ill.
The Charles C. Clough Memorial Prize		Eugene Brainard Graves, Providence, R. I.
The Joseph Cook Prizes	(1)	Frank Watson Newman, Tunkhannock, Pa.
	(2)	James Gould Bruce, Syracuse, N. Y.
	(3)	Ross Edwards Pierce, Buffalo, N. Y.
The Dove Prizes	(1)	George Buckingham Beecher, Hillsboro, Ohio.
	(2)	Sargent Stephen Rowe, Waltham.
	(3)	Benner Creswill Turner, Columbus, Ga.

The Valpey Prizes	*Latin* — Robert Emmons McKinlay, Yonkers, N. Y *Honorable Mention* Arthur Prince Spear, Jr., Brookline. *Greek* — George Alfred Eddy, Newtonville. *Honorable Mention* John Ashley McCandless, New York City. Raymond Smith Willis, Jr., Glen Ridge, N. J.
The Convers Prizes	(1) Charles Brewster Conwell, Somerville. (2) Carl James Kohler, Sheboygan, Wisc. (3) Charles William Buckley, Swampscott.
The Harvard Prizes	(1) John Howard Speer, Bridgeport, Conn. (2) Donald Penniman Wylie, Lynnfield Centre. (3) Charles Brewster Conwell, Somerville.
The Wadsworth Prize	Ralph Merrill Evans, Haverhill.
The Robert Stevenson German Prize	Henry Charles Renouf, Andover. *Honorable Mention* Edward Pechmann Renouf, Andover.
The John Aiken German Prizes	(1) Stuart Nash Scott, Madison, Wisc. (2) Edward Pechmann Renouf, Andover.
The Frederic Hotkins Taylor Prize	Stuart Nash Scott, Madison, Wisc. *Honorable Mention* Edward Winslow Ames, Jr., Annapolis, Md
A Prize in American History	Stuart Nash Scott, Madison, Wisc.
The Washington and Franklin Medal	Stuart Nash Scott, Madison, Wisc.
The George Lauder History Prize	Charles Brewster Conwell, Somerville.
A Prize in Ancient History	Robert Wayland-Smith, Kenwood, N. Y. *Honorable Mention* Mark DeWolfe Howe, Boston Gordon Reed Weaver, Waterbury, Conn.
The Dalton Chemistry Prize	Owen Richardson Garfield, Middleboro.
A Prize in Philosophy	Robert Moultrop Mears, Mansfield
The Faculty Prize	Stuart Nash Scott, Madison, Wisc.
The Fuller Prize	Francis Ormes Goodwill, Jamestown, N. Y.
The Otis Prize	Byron Douglas Harris, Johannesburg, South Africa

The Butler-Thwing Prize	Francis Beattie Thurber, 3d, New York City.
The John P. Hopkins Prize	Sargent Stephen Rowe, Waltham
The Boston Yale Club Cup	Macauley Letchworth Smith, Louisville, Ky.
The New England Federation of Harvard Clubs Prize	George Alfred Eddy, Newtonville.
The James Greenleaf Fuller Memorial Scholarship	Edward Peehmann Renouf, Andover.
The Harvard-Andover Scholarships	Robert Moultrop Mears, Mansfield. William Stephens, Plymouth.
The Henry P. Wright Scholarship	John Ferguson Robertson, North Tarrytown, N Y.
The Winston Trowbridge Townsend Scholarship	William Arnold Hutchinson, Pepperell.
The Robert Henry Coleman Memorial Scholarship	Francis Beattie Thurber, 3d, New York City.
The George Webster Otis Scholarship	George Ernest Mumby, Palmyra, N. Y.
The George Xavier McLanahan Scholarship	Allen MacMartin Look, West Tisbury.
The LeRoy Martin Scholarship	Donald Nelson McCord, Middletown, Pa.
The Rev. William Henry and Ellen Cary Haskell Scholarship	Nelson Cary Haskell, Jr., Amherst.
The Bradley M. Sawyer Scholarship	Arthur Emile Parisien, Haverhill.
The Roger C. Sullivan Scholarships	William Blackstone Chappell, New London, Conn. Mark DeWolfe Howe, Boston. Francis Smith Linn, South Zanesville, Ohio. William Joseph Bain, Jr., Lawrence.
The Wesleyan University Scholarship	Carroll Robbins Wetzel, Trenton, N J.

Scholarship Honors

1922-23

HONORS OF THE FIRST GRADE

Awarded to those who have no grade lower than 82 and a grade of at least 92 in half the number of hours.

SENIORS —			
R. M. Evans	1 term	S. N. Scott	3 terms
O. R. Garfield	2 terms	B. C. Turner	1 term
R. M. Mears	1 term	H. A. W. West	1 term
UPPER MIDDLERS —			
G. A. Eddy	3 terms	A. D. White	1 term
W. Stephens	3 terms	R. S. Willis, Jr.	2 terms
LOWER MIDDLERS —			
E. W. Ames, Jr.	2 terms	J. P. Farnham	2 terms
	J. L. Wolcott	1 term	
JUNIORS —			
A. Quimby, Jr.	1 term	W. S. B. Tate	1 term
	F. B. Thurber, 3d	1 term	

HONORS OF THE SECOND GRADE

Awarded to those who have an average of 85 and no grade lower than 72.

SENIORS —			
O. A. Alcaide	1 term	M. S. McComb	3 terms
J. S. H. Allis	2 terms	D. N. McCord	1 term
F. B. Bradeen, Jr.	3 terms	R. M. Mears	1 term
J. G. Bruce	1 term	F. W. Newman	3 terms
C. B. Conwell	2 terms	F. O. Newman	1 term
P. Y. Epler	1 term	S. S. Rowe	3 terms
R. M. Evans	2 terms	R. T. Smith	1 term
W. R. C. Ford	1 term	J. H. Speer	3 terms
O. R. Garfield	1 term	J. W. Stevens	1 term
E. L. Gray	1 term	W. E. Trevvett	3 terms
B. D. Harris	1 term	R. Wayland-Smith	1 term
H. E. Harris	1 term	G. R. Weaver	2 terms
	H. A. W. West	2 terms	
UPPER MIDDLERS —			
W. R. Beardsley	1 term	J. F. Robertson	2 terms
W. C. Keator, Jr.	2 terms	G. K. Sanborn	3 terms
C. J. Kohler	1 term	K. Smith, Jr.	1 term
N. LeRoy, Jr.	1 term	R. Walker	3 terms
R. E. McKinlay	2 terms	A. D. White	2 terms
R. M. Paskus	2 terms	R. G. Whiting	1 term
E. P. Renouf	3 terms	R. S. Willis, Jr.	1 term
LOWER MIDDLERS —			
E. W. Ames, Jr.	1 term	J. L. Drummond	2 terms
W. W. Anthony	2 terms	C. F. Mapes	1 term
R. Bernheim	1 term	E. T. Thompson	1 term
C. W. Buckley	1 term	G. L. Watson	1 term
	J. L. Wolcott	1 term	
JUNIORS —			
W. J. Bain, Jr.	1 term	W. Marshall, Jr.	1 term
R. J. Caine	1 term	A. Quimby, Jr.	1 term
R. A. Goodwin	1 term	F. C. Rogers	3 terms
F. V. Keesling, Jr	1 term	F. B. Thurber, Jr.	2 terms

Statistics

		MOST CONCEITED			
Edson	73	Bradley	18	Jones	15
Hutcheson	14	Learned	10	Keator	7
		HANDSOMEST			
Shoop	53	Saunders	36	Walker	13
Jones	10	G. K. Brown	10	Pierce	9
		NEATEST			
Walker	90	Keator	15	Sanford	8
Wingate	7	Pierce	6	Beardsley	5
		BEST ALL-ROUND FELLOW			
Wingate	47	Jones	35	Foote	17
Mumby	17	Layton	9	Shoop	6
		BEST ATHLETE			
Mumby	51	Bradley	49	Shoop	48
Healey	20	Wingate	7	Glendinning	1
		BUSIEST			
Walker	56	Skinner	46	Jones	21
R. Clark	9	Sanford	7	Keator	3
		MOST MODEST			
Wingate	35	Mumby	22	Jones	21
D. Smith	18	Larsen	15	G. K. Brown	12
		HARDEST TO RATTLE			
Bradley	21	Mumby	21	Shoop	19
Jones	18	Reed	16	Edson	11
		MOST ECCENTRIC			
Dickerman	45	Robertson	15	Graee	10
Root	10	Fox	6	van Peski	5
		WITTIEST			
Evans	50	Edson	13	Jones	12
Tsai	8	Willis	6	Basham	6
		BEST NATURED			
Hitchcock	23	Foote	21	D. Potter	18
Wingate	13	Spiel	11	G. K. Brown	9

MOST CAPABLE

Walker	46	Jones	29	Mumby	19
Skinner	15	Bradley	7	Beardsley	6

MOST PROMINENT

Bradley	79	Walker	30	Jones	27
Shoop	17	Mumby	10	Skinner	3

MOST RESPECTED

Mumby	59	Bradley	37	Jones	22
Wingate	16	Walker	15	Shoop	4

MOST ORIGINAL

Spiel	20	R. Allen	20	Evans	19
Willis	7	Hitchcock	7	Basham	6

LEAST APPRECIATED

Quarrier	44	Larsen	18	Wingate	13
Stone	13	D. Smith	10	Sanford	8

CLASS WIRE PULLER

Bradley	72	Walker	38	Reed	8
Layton	8	Look	6	Jones	5

GREATEST FUSSER

Shoop	30	Edson	27	Walker	11
Keator	8	Samper	7	Learned	5

SPORT

Edson	40	Reed	30	Shoop	7
Spiel	7	Perkins	7	Walker	7

BEST STUDENT

Stephens	38	Kennedy	31	Willis	26
Dickson	17	Eddy	9	Huber	8

MOST USEFUL

Walker	25	Jones	23	Skinner	20
Mumby	15	Bradley	12	Wingate	7

LAZIEST

Bradley	40	Hitchcock	18	Peelle	16
Harwood	12	Mott	8	R. Allen	6

BIGGEST BLUFFER IN CLASSROOM

Bradley	49	R. Allen	23	Peelle	8
Harwood	6	Hitchcock	5	Shoop	4

WINDIEST

Hitchcock	28	Mott	27	Bradley	18
Redpath	11	R. Wood	8	Edson	6

MOST VERSATILE

Mumby	35	Jones	30	Shoop	17
Wingate	14	Bradley	7	Layton	7

CLASS HUSTLER

Walker	46	Skinner	24	Sanford	16
Jones	10	Layton	10	R. B. Clark	7

BRIGHTEST

Stephens	43	Kennedy	34	Willis	17
Peelle	16	Eddy	15	Dickson	6

MOST PROMISING

Mumby	37	Jones	28	Walker	19
Skinner	17	Healey	7	Wingate	6

VAINEST

Edson	50	Shoop	27	Walker	12
Samper	11	Mott	10	Bradley	5

GREATEST JOLLIER

Hitchcock	60	R. Allen	19	Foote	11
D. Potter	9	Tsai	8	Spiel	6

BEST DRESSED

Walker	119	Wingate	9	Shoop	8
Beardsley	6	Ottaway	5	Pierce	4

MOST POPULAR

Jones	45	Shoop	21	Bradley	21
Walker	16	Mumby	15	Wingate	14

GRIND

Paskus	24	Case	15	Dickson	14
Renouf	13	Mead	12	Robertson	10

THE MAN WHO HAS DONE MOST FOR THE SCHOOL AND 1924

Bradley	56	Mumby	39	Walker	24
Jones	17	Wingate	13	Shoop	5

Educational Statistics

ANDOVER'S GREATEST NEED

Senior Privileges	108	Sidewalks	11	New Football Coach	9
Golf Course	7	New Science Building	5	Older Men	3

FAVORITE CHAPEL SPEAKER

Stone	114	Boynton	26	Barbour	7
Stearns	6	Bell	5	Proctor	5

PLEASANTEST TERM

Spring	169	Fall	5	Winter	4

COLLEGES CHOSEN

Yale	95	Harvard	22	Princeton	18
Dartmouth	10	M. I. T.	10	Brown	2

EASIEST STUDY

French	46	Physics	29	Senior English	14
Algebra	12	Spanish	8	Greek	6

HARDEST STUDY

American History	52	Solid Geometry	29	Senior English	25
Chemistry	16	Latin	16	Ancient History	6

BEST TEACHER

Freeman	34	Leonard	25	Guy Eaton	23
Fuess	16	Forbes	11	Church	9

KINDEST

Forbes	36	Stone	24	Phillips	23
Fuess	14	Kelley	10	Guy H. Eaton	9

MOST BROAD-MINDED

Fuess	40	H. C. Stearns	38	Forbes	25
Leonard	8	Boyce	7	Kelley	7

MOST POPULAR OUTSIDE OF CLASSROOM

Foster	32	Shields	31	H. C. Stearns	26
Church	22	Williams	12	Hinman	11

MOST POPULAR IN CLASSROOM

Forbes	40	Fuess	28	H. C. Stearns	23
Parmelee	13	Boyce	11	Freeman	11

MOST POLISHED

Phillips	47	Fuess	29	Church	26
Forbes	25	Leonard	16	H. C. Stearns	13

PLEASANTEST

Forbes	38	Williams	24	Church	19
Fuess	13	Freeman	11	Phillips	7

EASIEST TO RECITE TO

Fraser	25	Stone	25	Forbes	20
Parmelee	17	Roth	16	Phillips	14

MOST DIFFICULT TO RECITE TO

Hinman	89	Poynter	43	Sides	9
Freeman	7	F. E. Newton	5	L. C. Newton	3

EASIEST TO BLUFF

Parmelee	50	Fraser	49	Stone	16
Roth	14	Boyce	13	Benner	8

HARDEST TO BLUFF

Hinman	50	Poynter	43	Freeman	18
L. C. Newton	7	Boyce	6	Stone	6

WINDIEST

Boyce	130	Roth	23	Forbes	6

MOST ECCENTRIC

Boyce	38	Bancroft	24	Fraser	23
Benner	22	Hinman	14	Roth	7

MOST RATTLING

Hinman	108	Poynter	28	Sides	10
Boyce	5	Freeman	5	Fuess	2

HANDSOMEST

Church	97	H. C. Stearns	19	Shields	18
Foster	18	Phillips	10	Barss	5

MOST RESPECTED

A. E. Stearns	112	Forbes	20	Freeman	10
Phillips	9	Leonard	6	Fuess	6

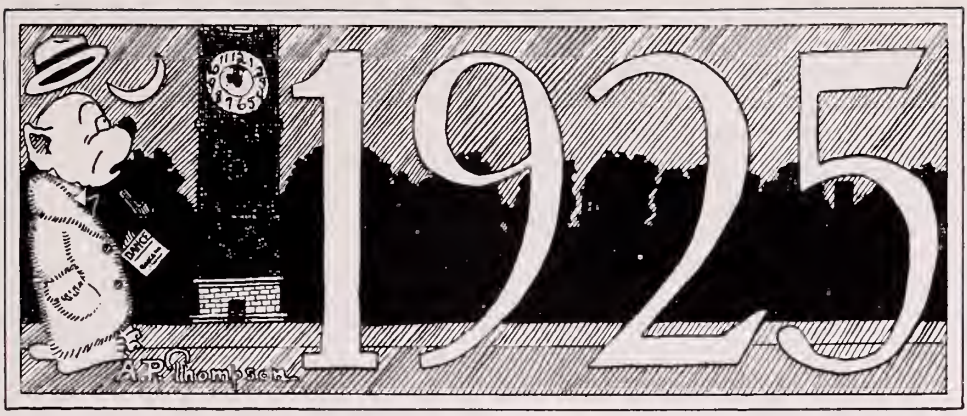

Officers

Fall Term

W. Healey, *President* W. Paxton, *Vice-President*

C. Borah, *Secretary*

Winter Term

W. Healey, *President* W. Paxton, *Vice-President*

F. P. Foster, *Secretary*

Spring Term

W. Healey, *President* W. Paxton, *Vice-President*

F. P. Foster, *Secretary*

Classical Department

CLASS II — UPPER MIDDLERS

NAME	HOME RESIDENCE	PRESENT ADDRESS
Allen, Claude LeRoy, Jr.	*Melrose*	Andover 9
Armstrong, William Park, Jr.	*Princeton, N. J.*	Adams 22
Askren, Robert Leslie	*New Concord, Ohio*	Andover 2
Bailey, Arthur Chaplin	*Wilmington, Del.*	Blanchard 5
Barnes, Clarence Alfred, Jr.	*Mansfield*	Bishop 26
Beal, Bruce Hilton	*Brookline*	Adams 10
Bernheim, Richard	*New York, N. Y.*	Bartlet 14
Blanchard, Gerald Geoffrey	*New York, N. Y.*	Bancroft 18
Bracken, Thomas Brett	*Evanston, Ill.*	Day 34
Brodhead, Charles Dingman	*Kingston, Pa.*	Cheever 10
Bryant, Robert Bancroft	*Gardner*	Bartlet 4
Christenson, Charles Edwin	*Burlingame, Calif.*	Pemberton 5
Curtis, Paul	*Wellesley Hills*	Bartlet 26
Dixon, George William, Jr.	*Chicago, Ill.*	Day 27
Drake, John Alfred	*Washington, D. C.*	Cheever 5
Eldridge, Harold Norton, Jr.	*Northport, L. I., N. Y.*	Bartlet 12
Erskine, Albert DeWolf, Jr.	*Chicago, Ill.*	Mrs. Jackson's
Exstein, Henry	*New York, N. Y.*	Park 4
Farnham, John Paulding	*New York ,N. Y.*	Bancroft 18
Flanders, Kenneth	*Winchester*	Day 26
Flowers, Norman Farrand	*Jackson, Mich.*	Pemberton 5
Goodman, Charles Edmund, Jr.	*Bryn Mawr, Pa.*	Adams 4
Harrison, James Lewis	*Painesville, Ohio*	Day 10
Hay, Malcolm	*Pittsburgh, Pa.*	Bartlet 10
Healey, William Thomas	*Atlanta, Ga.*	Phillips 22
Hibbard, Stephen Brace	*Pittsfield*	Day 25
Ibbotson, Joseph Selwyn	*Clinton, N. Y.*	Clement 5
Keedy, Allen	*Toledo, Ohio*	Phillips 10
Lee, Burton James, Jr.	*New York, N. Y.*	Bishop 27
Linn, Francis Smith	*South Zanesville, Ohio*	Taylor 26
McCandless, Hugh Douglas	*New York, N. Y.*	Miss Carter's
Makepeace, Roger Sherman	*Waterbury, Conn.*	Park 1
Moore, Arthur LaCroix	*Portsmouth, Ohio*	Adams 17
Mulqueen, Carr	*New York, N. Y.*	Bishop 17
Nichols, Monroe Kimball	*Andover*	25 Central Street
Osborne, Leslie Becker	*Guatemala City, Guatemala*	Andover 5
Page, Jack Boardman	*Phoenix, Ariz.*	Pemberton 3
Parnall, Christopher Gregg, Jr.	*Ann Arbor, Mich.*	Hardy 4
Peabody, Alfred Horatio Belo	*Cambridge*	Bancroft 3
Pierson, Frederick Theodore, Jr.	*Rochester, N. Y.*	Park 2
Poore, Charles Morton	*Lawrence*	Bishop 19
Proudfoot, David Martin	*Cambridge*	Adams 10
Ridgway William Combs, Jr.	*Englewood, N. J.*	Eaton 1
Rolfe, Maurice Wyman	*Swampscott*	Bancroft 16
Rossi, Henry	*Lawrence*	Bishop 15
Rylee, Robert Tilmon	*Memphis, Tenn.*	Eaton 6
Ullman, James Ramsey	*New York, N. Y.*	Taylor 22
Vaill, Charles Beecher Holmes	*Winsted, Conn.*	Mr .Kelley's
Vaughan, Richard Farries	*Newton Center*	Abbot 13
Watson, George Landon	*Kokomo, Ind.*	Taylor 9
Weeks, Edward Walsh	*Andover*	19 Wolcott Avenue
Whitney, Alfred Gibson	*Princeton*	Park 5
Woolley, Charles Chamberlain	*New York, N. Y.*	Adams 3
Woolsey, Convers Keith	*Aiken, S. C.*	Bishop 8
Wylie, Henry Woodward	*Torrington, Conn.*	America 5

UPPER MIDDLERS — 55

Scientific Department

CLASS B — UPPER MIDDLERS

NAME	HOME RESIDENCE	PRESENT ADDRESS
Alexander, Walter	*Aurora, Ill.*	Mrs. Jackson's
Ames, Edward Winslow, Jr.	*Annapolis, Md.*	Bartlet 8
Anthony, Warren Wilcox	*Portsmouth, R. I.*	Miss Foster's
Atkinson, Ralph Blaisdell	*Georgetown*	Cannon House
Austin, Richard Coffin	*Nantucket*	Clement 6
Babcock, Theodore King	*Cambridge*	Taylor 2
Bacon, Stephen Champlin	*Seattle, Wash.*	Cannon House
Bannister, Pearson Frederick	*Meriden, Conn.*	Pemberton 1
Barber, Courtenay, Jr.	*Chicago, Ill.*	America 2
Barber, Robert Stanton	*Westerly, R. I.*	Johnson 10
Barnes, Melvin Bunker	*Andover*	Twin Cedar Farm
Beeson, John Kennedy	*Pittsburgh, Pa.*	Mrs. Jackson's
Billhardt, Karl Fred	*Brockton*	Eaton 2
Bixler, Henry Elwell	*Lençoes, Bahia, Brazil*	Day 9
Bodwell, Henry Arnold	*Andover*	31 Morton Street
Borah, Charles Edward	*Phoenix, Ariz.*	Abbot 14
Bradley, George Goodnow	*Hartford, Conn.*	Day 12
Brady, Stanley Aldridge	*Rochester, N. Y.*	Andover 6
Briney, Mark Rush, Jr.	*Yonkers, N. Y.*	Johnson 25
Brockelman, Bernard Brinkhaus	*Fitchburg*	Taylor 7
Bryant, John Walden	*West Newton*	Phillips 1
Buckley, Charles William	*Swampscott*	Bancroft 16
Burton, Myron Simmons	*Forest Hills, L. I., N. Y.*	Abbot 8
Bush, Kimberly	*New York, N. Y.*	Phillips 21
Bushnell, Lowell Francis	*Danville, Ill.*	Taylor 23
Buss, Eugene Rowell, Jr.	*Wyoming, Ohio*	Bishop 33
Caine, Robert John	*Germantown, Pa.*	Taylor 27
Case, John McDougall	*Darien, Conn.*	Draper 5
Cheney, Gilbert Cunningham	*Southbridge*	Bartlet 9
Clarke, Lawrence Litchfield	*Southbridge*	Bancroft 17
Coates, Douglas Bruce	*North Andover*	North Andover
Colquhoun, Gordon Lee	*Andover*	38 Chestnut Street
Cotton, Benjamin Wilbur, Jr.	*Omaha, Nebr.*	Day 20
Cox, John Duncan	*St. Joseph, Mo.*	Partlet 30
*Coxe, Brinton	*Philadelphia, Pa.*	Bishop 13
Cragin, Malcolm Allen	*Worcester*	Bishop 4
Curran, James Morton, Jr.	*Montclair, N. J.*	Perry 1
Curtis, William Elroy	*South Orange, N. J.*	Bancroft 10
Dixon, John Wyllys	*East Cleveland, Ohio*	Cheever 2
Dolge, Lloyd Karl	*Westport, Conn.*	Cheever 6
Dorr, Dudley Huntington, Jr.	*Lancaster*	Bishop 25
Dove, George	*Andover*	20 Salem Street
Downing, Henry Craig	*Louisville, Ky.*	America 9
Drummond, John Landells	*Bronxville, N. Y.*	Bishop 27
English, Benjamin Farren	*New Haven, Conn.*	Andover 1
Fishel, Carlton Mark	*New York, N. Y.*	Johnson 3
Fisher, Agnew	*Greenwich, Conn.*	Johnson 8
Flynn, John Doyle	*Fall River*	Day 27
Foster, Frank Pray	*Montclair, N. J.*	Clement 1
Fox, Douglas Claughton	*Plandome, L. I., N. Y.*	Day 4
Foxall, Douglas Hanley	*Rochester, N. Y.*	Phillips 8
Franco, Hernàn Ricardo	*San Juan, Porto Rico*	Cannon House
Geer, William Allyn	*Norwich, Conn.*	Draper 2
Glock, Ralph Charles	*Meriden, Conn.*	Taylor 11
Grace, John Eden	*Great Neck, L. I., N. Y.*	Mr. Kelley's

*Deceased, March 31, 1924.

NAME	HOME RESIDENCE	PRESENT ADDRESS
Hanley, Francis Joseph, Jr.	*Whitman*	Taylor 23
Harris, James Dexter	*Malden*	Adams 7
Hawkes, Albert Whitfield	*Montclair, N. J.*	Clement 4
Heilman, William Milton	*Kittanning, Pa.*	Day 33
Hinsdale, Charles Linsley	*Meriden, Conn.*	Taylor 9
Hyde, Samuel, 2d	*Fall River*	Johnson 10
James, Douglas	*Brooklyn, N. Y.*	Miss Carter's
Jones, Daniel Fiske, Jr.	*Boston*	Cannon House
Keany, Matthew	*Andover*	32 Morton Street
Kemp, Louis Franklin	*Great Neck, L. I., N. Y.*	Bishop 24
Kieselhorst, Sidney Barnes	*St. Louis, Mo.*	Cheever 4
Layman, Daniel Wonderlich, Jr.	*Indianapolis, Ind.*	Adams 4
Lindsay, David, 3d	*Wilmington, Del.*	Phillips 11
Look, Frank Byron	*West Tisbury*	Draper 5
Loveland, Charles Noyes, Jr.	*Wilkes-Barre, Pa.*	Bartlet 8
Lovett, George Rowell	*Berlin, N. H.*	Day 23
McClellan, Hugh Derby	*Andover*	1 Orchard Street
Mapes, Charles Francis	*Newburgh, N. Y.*	Day 8
Marsh, Spencer Scott, Jr.	*Madison, N. J.*	Day 19
Marshall, William Paul	*Rye, N. Y.*	Pease 9
Massey, Albert Goodale	*Watertown, N. Y.*	Adams 17
Morgan, Evans Gates	*Mystic, Conn.*	Phillips 4
Mulligan, Edward Bowman, Jr.	*Kingston, Pa.*	America 10
Newcombe, George Russell	*Chicago, Ill.*	Day 6
Ohl, George, Jr.	*Meriden, Conn.*	Pemberton 1
Paine, Ralph Delahaye, Jr.	*Durham, N. H.*	Bishop 28
Palmer, John Emery	*Portland, Me.*	Cannon House
Pangman, Carlisle Sewell	*St. Louis, Mo.*	Miss Hinchcliffe's
Paxton, Worthen	*Washington, Pa.*	Bartlet 13
Petralia, Joseph	*Lawrence*	Lawrence
Pickels, Robert Firth, Jr.	*Lawrence*	Lawrence
Pierce, John Henry	*Chicago, Ill.*	Adams 8
Poor, William George	*West Swanzey, N. H.*	Tucker 2
Powley, Harry Crane, Jr.	*Port Jefferson, N. Y.*	Day 27
Ramsey, Charles Thurston	*Madison, N. J.*	Miss Hinchcliffe's
Randall, Roy Earl	*Brockton*	Eaton 2
Ransom, Henry Edward MacDonald Gould	*Toronto, Ontario, Canada*	Adams 19
Reiter, Howard Burt	*Bethlehem, Pa.*	Phillips 9
Rich, Harold Perrine	*Buffalo, N. Y.*	Taylor 25
Ringland, Joseph Pratt	*Oswego, N. Y.*	Johnson 18
Rugee, Louis Nickel	*South Bend, Ind.*	Phillips 2
Sawyer, Henry Severance	*Dalton*	Bishop 8
Scott, William Clement, Jr.	*Newburgh, N. Y.*	Johnson 2
Sheldon, Joel Craik	*Louisville, Ky.*	Draper 1
Silver, Edward Vernon, Jr.	*Salt Lake City, Utah*	Bartlet 1
Simmons, Edward Campbell, 2d	*St. Louis, Mo.*	Bartlet 23
Southgate, Hugh MacLellan, Jr.	*Chevy Chase, Md.*	Taylor 19
Speed, Evarts, Jr.	*Louisville, Ky.*	Pemberton 6
Stanley, Allan Davis	*Cleveland, Ohio*	Dr. Sawyer's
Stewart, Charles Arthur, Jr.	*Cherryfield, Me.*	Abbot 16
Stratton, Frank Burton	*Melrose*	Taylor 9
Street, Gustavus Calder, 3d	*Houston, Texas*	Eaton 5
Sun, Charles Kwang Hwa	*Tientsin, China*	Dr. Stearns's

NAME	HOME RESIDENCE	PRESENT ADDRESS
Thomas, William Barzillai	*Johannesburg, So. Africa*	Adams 15
Thrall, Robert Campau	*Detroit, Mich.*	Johnson 22
Toolan, Francis Peter	*North Adams*	Bishop 17
Traver, Wallace Deitz	*Drexel Hill, Pa.*	Draper 2
Tweedy, Laurance, Jr.	*South Orange, N. J.*	Abbot 15
Varian, John Frederick	*Brooklyn, N. Y.*	Johnson 1
Waterman, Donald Lennox	*New York, N. Y.*	Mrs. Roberts's
Watters, Kenneth Wallace, Jr.	*Buffalo, N. Y.*	Day 2
Weyerhaeuser, Frederick	*St. Paul, Minn.*	Bartlet 1
Whitham, John Garnett, Jr.	*Lawrence*	Andover 3
Wiekwire, Theodore Harry, 3d	*New York, N. Y.*	Day 21
Wilder, Stanley Kendall	*New York, N. Y.*	Day 8
Willey, Joseph Currier	*Pittsburgh, Pa.*	Cheever 13
Wilsey, Dane Maxfield	*Madison, N. J.*	Berry 2
Wolcott, James Lister	*Dover, Del.*	Bartlet 29
Worth, John Sharpless, 2d	*St. David's, Pa.*	Eaton 4
Yuan, Henry Ke An	*Tientsin, China*	Taylor 4
Yuan, William Ke Chin	*Tientsin, China*	Taylor 4

UPPER MIDDLERS — 126

LOOKING TOWARD THE NEW RECITATION BUILDING

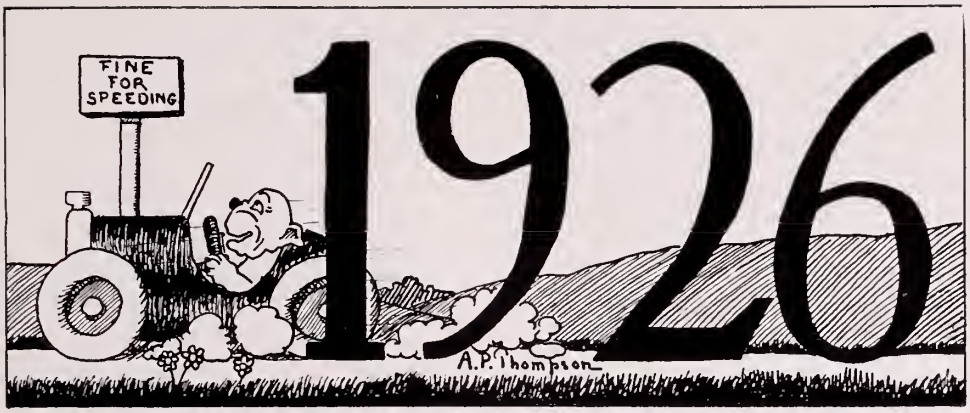

Officers

Fall Term

C. R. Layton, *President* J. M. Sprigg, *Vice-President*

R. Brockway, *Secretary*

Winter Term

C. R. Layton, *President* J. M. Sprigg, *Vice-President*

R. Brockway, *Secretary*

Spring Term

C. R. Layton, *President* J. M. Sprigg, *Vice-President*

R. Brockway, *Secretary*

Classical Department

CLASS III — LOWER MIDDLERS

NAME	HOME RESIDENCE	PRESENT ADDRES
Alger, Frederick Moulton, Jr.	*Detroit, Mich.*	Cheever 1
Armstrong, George Nathan, Jr.	*New York, N. Y.*	Bishop 22
Armstrong, George Purves	*Princeton, N. J.*	Adams 22
Bacon, Edward Leonard, Jr.	*New Haven, Conn.*	Hardy 3
Bain, William Joseph, Jr.	*Lawrence*	Lawrence
Biery, Francis Joseph	*Andover*	45 Salem Street
Blaikie, Cameron, Jr.	*Englewood, N. J.*	Churchill 4
Boxall, George Warwick	*New York, N. Y.*	Tucker 3
Briggs, Jack Leonard	*Winnipeg, Manitoba, Canada*	Farrar 3
Carter, Edward Clark, Jr.	*Briarcliff Manor, N. Y.*	Churchill 5
Carter, William Draper	*Briarcliff Manor, N. Y.*	Churchill 5
de la Vergne, Chester Rhoades, Jr.	*Banff, Alberta, Canada*	Taylor 16
Diman, Ezra Sampson	*Bryantville*	Pemberton 2
Doggett, Frank Aristides	*Jacksonville, Fla.*	Mrs. Gardner's
Drake, James Benjamin	*Bath, Me.*	Johnson 28
Elliot, Robert Lamoureaux	*Medford*	Day 9
Ellis, Ezekiel John	*Covington, La.*	Eaton 3
Emrich, Duncan Black MacDonald	*Elmhurst, L. I., N. Y.*	Abbot 9
Ferry, Chamberlain Spear	*Clinton, N. Y.*	Churchill 6
Francis, Daniel Marion	*Phoenix, Ariz.*	Johnson 27
Fuller, James Constant	*White Plains, N. Y.*	Eaton 1
Garfield, John French	*Middleboro*	Bishop 34
Hills, John Henry	*Northampton*	Mr. Stott's
Houghton, Augustus Seymour, Jr.	*New York, N. Y.*	Adams 11
Howe, Frederick Ely	*Boston*	Park 6
Huesmann, Louis MacDonald	*Indianapolis, Ind.*	America 4
Keesling, Francis Valentine, Jr.	*San Francisco, Calif.*	Taylor 20
Kohn, Philip Corbin	*Farmington, Conn.*	Williams Hall
LeBoutillier, George Tyrroll	*Andover*	3 Orchard Street
Lobb, John Simonds	*Munising, Mich.*	Miss Foster's
Luce, Frank Leonard, Jr.	*Boston*	Mr. L. C. Newton's
McCarthy, Daniel Joseph	*Andover*	20 High Street
Marshall, Warner, Jr.	*Larchmont, N. Y.*	Adams 5
Nast, Alex Daniel, Jr.	*Chicago, Ill.*	Mrs. Roberts's
Newcomb, Wyllys Stetson	*Arlington, N. Y.*	Pemberton 3
Poland, Warren Morrison	*Wakefield*	Tucker 1
Poore, George Capron	*Lawrence*	Lawrence
Quimby, Allen, Jr.	*Portland, Me.*	Johnson 14
Quinn, Carroll George	*Boston*	Blanchard 3
Reed, Willard, Jr.	*Cambridge*	Williams Hall
Rogers, Francis Clark	*West Newton*	Adams 14
Ropes, Edward Jackson Lowell	*Cambridge*	Taylor 15
Rothschild, Fuller Maxwell	*Chicago, Ill.*	Blanchard 2
Snell, William Wingate	*Helena, Mont.*	Bishop 3
Spaeth, Paul Earnest	*Princeton, N. J.*	Phillips 10
Sprigg, John McMahon	*Dayton, Ohio*	Johnson 23
Stafford, Richard Rockwell	*Stamford, Conn.*	Day 11
Swift, William Henry, 3d	*Montclair, N. J.*	Tucker 3
Taylor, Donald Walker	*Worcester*	Day 6
Thompson, Wendell Bassett	*Fall River*	Phillips 19
Thurber, Francis Beattie, Jr.	*New York, N. Y.*	Abbot 17
Tweed, Henry Howe	*Phoenix, Ariz.*	Taylor 6
Van Wicklen, Frederick Miller, Jr.	*Englewood, N. J.*	Adams 12
Wallner, Louis Woodruff, Jr.	*Holderness, N. H.*	Williams Hall

LOWER MIDDLERS — 54

Scientific Department

CLASS C — LOWER MIDDLERS

NAME	HOME RESIDENCE	PRESENT ADDRESS
Alcaide, Harold	*Brookline*	Adams 6
Anderson, Edward Ralph	*Methuen*	Tucker 5
Anderson, William David	*Hinsdale, Ill.*	Johnson 5
Annis, Jere Wright	*Minneapolis, Minn.*	Adams 23
Archbald, Wodrow	*Pottsville, Pa.*	Johnson 12
Atkins, David Bright	*Pottsville, Pa.*	Churchill 7
Biddle, William Eugene, Jr.	*Amesbury*	Adams 2
Bishop, Richard Wheeler	*San Francisco, Calif.*	Hardy 5
Bovey, Charles Argalis	*Minneapolis, Minn.*	Bishop 5
Brockway, Robert Kingsley	*Syracuse, N. Y.*	Draper 1
Brown, Sumner Eugene	*Keene, N. H.*	Abbot 7
Bull, Frederick Guion	*Brooklyn, N. Y.*	Johnson 4
Byington, Homer Morrison, Jr.	*Naples, Italy*	Johnson 11
Capra, Carl	*Englewood, N. J.*	Bishop 15
Chan, Hin-Cheung	*Hongkong, China*	Adams 13
Chapin, Thomas Christy	*Stafford Springs, Conn.*	Adams 3
Chase, Robert Parker	*Everett*	America 5
Colling, Arthur Frederick, Jr.	*Plainfield, N. J.*	Johnson 6
Cooper, Charles Agnew, 2d	*Coraopolis, Pa.*	Bancroft 11
Cruikshank, Donald Babcock	*Ottawa, Ontario, Canada*	Taylor 13
Curtis, John Morton	*Wellesley Hills*	Phillips 11
Dane, John Lawrence	*Marblehead*	Andover 9
Davidson, Charles Donald	*Coraopolis, Pa.*	Tucker 4
Dobbins, Stanwood Fuller	*Bradford*	Bancroft 5
Dudley, Chester Wesley, Jr.	*Boston*	Clement 8
Farmer, Elmer Capen	*Wilmington, Del.*	Woods 8
Fisher, Cameron Mann	*New York, N. Y.*	Day 18
Ford, Thomas Coffin	*Pittsburgh, Pa.*	Phillips 4
French, Richard Soule	*Andover*	276 South Main Street
Galland, Samuel Lewis	*Spokane, Wash.*	Cannon House
Gilbert, Benjamin Davis	*New Hartford, N. Y.*	Draper 6
Gill, Charles Farrington	*Hartland, Vt.*	Bancroft 2
Goodwin, Robert Auel	*Hewlett, L. I., N. Y.*	Johnson 26
Gordon, Luther	*Brockport, N. Y.*	Cheever 11
Grace, Frederick Randolph	*New York, N. Y.*	Williams Hall
Hall, Robert Thompson	*East Liverpool, Ohio*	Bancroft 11
Hazard, Robert Culver	*Salamanca, N. Y.*	Taylor 16
Heffelfinger, William Walter, Jr.	*Minneapolis, Minn.*	Day 14
Hollister, Thomas Townsend	*Watertown*	Clement 12
Holmes, Walter Lawrence	*Melrose*	Mrs. Roberts's
Holt, Hiland John Dale	*Andover*	106 Main Street
Hopkins, Douglas Turnbull	*New York, N. Y.*	Adams 12
Huntress, Howard Bancroft	*Andover*	99 Chestnut Street
Jack, Arthur Clair	*New York, N. Y.*	Cannon House
Johns, Talbot	*Bayside, L. I., N. Y.*	Farrar 2
Jones, Owen Craven	*Pleasantville, N. Y.*	Pemberton 2
King, Wyatt Alexander	*Hudson, Ohio*	Taylor 1
Kitendaugh, Eugene Chester	*Oneida, N. Y.*	Pease 12
Langmuir, Charles Ruggles	*Englewood, N. J.*	Mr. Stott's
Lasater, Garland Miller	*Falfurrias, Texas*	Farrar 1
Layton, Caleb Rodney, 3d	*Georgetown, Del.*	Bartlet 29
Luria, Herbert Lipman	*Reading, Pa.*	Adams 23
McClellan, John Alden	*Andover*	1 Orchard Street
McDuffie, Marshall William, Jr.	*New York, N. Y.*	Williams Hall
McKinlay, William Emmons	*Yonkers, N. Y.*	Bartlet 3
McKinley, William, Jr.	*Upper Montclair, N. J.*	Cannon House

NAME	HOME RESIDENCE	PRESENT ADDRESS
Magee, Marshall	*Omaha, Nebr.*	Johnson 24
Martin, Harry Stephen	*Marblehead*	Mr. Darling's
Miller, Charles Averill, Jr.	*Martinsburg, W. Va.*	Johnson 9
Mitchell, David Wendell	*Andover*	123 Elm Street
Moore, Jack Kinney	*Wichita, Kans.*	Johnson 11
Norman, Herbert George	*New Haven, Conn.*	Phillips 17
Norris, Forris Wood, Jr.	*Cambridge*	Taylor 2
Nyce, Fletcher Ellis, Jr.	*Reading, Pa.*	Johnson 24
O'Kane, William Henry	*Durham, N. H.*	Bancroft 2
Parisien, Arthur Emile	*Haverhill*	Mrs. Gardner's
Parsons, Reginald Bemis	*Seattle, Wash.*	Blanchard 6
Plum, Stephen Haines	*Newark, N. J.*	Taylor 8
Popper, Robert Lyman	*New York, N. Y.*	Woods 5
Potter, Eastman	*Birmingham, Mich.*	Bancroft 4
Pratt, John Lowell	*Montclair, N. J.*	Adams 16
Prior, John Andrew	*Medford*	Draper 2
Putnam, Sebastian Visscher Talcott	*New York, N. Y.*	Hardy 2
Read, Carlton Arthur	*Lawrence*	Lawrence
Reily, George Wolf, 3d	*Harrisburg, Pa.*	Mrs. Jackson's
Reiner, Henry Christian	*St. Louis, Mo.*	Johnson 17
Reiter, Benjamin Reynolds	*Bethelhem, Pa.*	Phillips 9
Rideout, Richard Lunt	*Arlington*	Miss Carter's
Riley, Stuart Blackinton	*North Attleboro*	Bancroft 8
Robertson, Treadwell Ayres, Jr.	*Monterrey, Mexico*	Johnson 15
Robinson, Frederick Agustus	*Malden*	Johnson 20
Robinson, Henry Forsythe	*Forest Hills, L. I., N. Y.*	America 10
Roland, Richard Hood	*Nahant*	Johnson 16
Sandberg, Harold Carl	*Malden*	Berry 4
Shepard, David Prindle	*Winnipeg, Manitoba, Canada*	Johnson 17
Smith, Richard Clarke	*Rutland, Vt.*	Adams 21
Smith, Sherwood Winslow	*Rochester, N. Y.*	Taylor 14
Smith, Thomas Floyd, Jr.	*Louisville, Ky.*	America 9
Snow, Carol	*Kennebunkport, Me.*	Phillips 6
Stein, Gustav Adolph, Jr.	*Copenhagen, Denmark*	America 7
Stewart. Donald William	*Chicago, Ill.*	Johnson 12
Sun, Thomas Kwang Jwe	*Tientsin, China*	Dr. Stearns's
Tate, Walter Seymour Ballou	*Andover*	135 Main Street
Tefft, John Bryan	*Ticonderoga, N. Y.*	Mr. Manning's
Thompson, Bernard Leo	*Kansas City, Mo.*	Phillips 2
Treadway, Graham Richards	*Bristol, Conn.*	Bishop 16
Tseng, Yueh Sien	*Tientsin, China*	Johnson 13
Tyler, Warren Perley	*Wakefield*	Pemberton 6
Veeder, George Albert	*Winnetka, Ill.*	Taylor 28
Watling, John Wright, Jr.	*Birmingham, Mich.*	Farrar 3
Wayland-Smith, Jerome	*Oneida, N. Y.*	Clement 3
Wilmot, Noyes Salvador	*Naugatuck, Conn.*	Bancroft 5
Wolf, John Richard	*New York, N. Y.*	America 6
Woodbury, Nathan Wales	*Overbrook, Pa.*	Tucker 3
Yamaguchi, Kiyoshi	*Kobe, Japan*	Abbot 18

LOWER MIDDLERS — 105

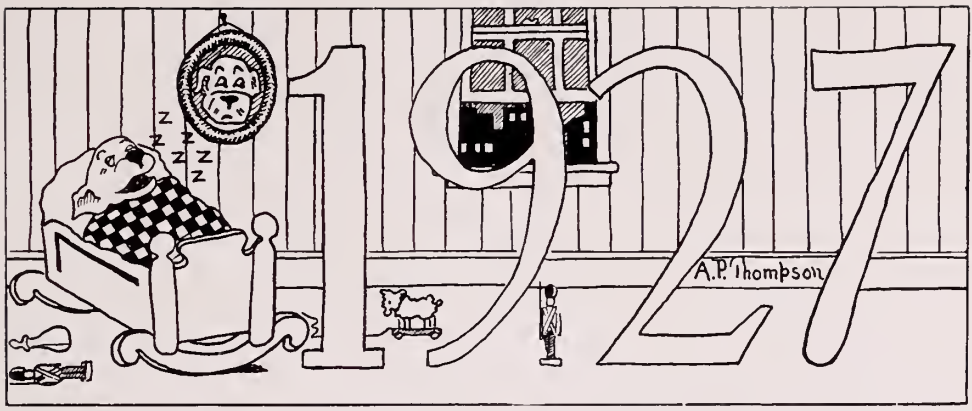

Officers

P. Davis, *President*

H. Flynn, *Vice-President*

H. Jones, *Secretary*

Classical Department

CLASS IV JUNIORS

NAME	HOME RESIDENCE	PRESENT ADDRESS
Allen, George Milford	*Enfield, Conn.*	Williams Hall
Allie, Harold Joseph	*Andover*	Mr. Darling's
Askren, Charles Alexander	*New Concord, Ohio*	Andover 2
Barrows, Kilbrith Jordan	*Winchester*	Farrar 1
Bartlett, Frederick Pearson	*New York, N. Y.*	Park 5
Bigwood, David Edwards, Jr.	*West Roxbury*	Taylor 3
Bliss, Frederick Warren	*Newburyport*	Johnson 26
Bliss, Preston Lovell	*Wilmington, Del.*	Williams Hall
Boutwell, Samuel Arthur	*Andover*	67 Shawsheen Road
Bowser, Howard Bertrand	*Lawrence*	Lawrence
Bradford, George Knight	*Portland, Me.*	Blanchard 4
Bradford, William Swanton	*Andover*	138 Main Street
Burr, Douglas Eugene	*Buffalo, N. Y.*	Berry 4
Cadigan, William Dennis	*Spokane, Wash.*	89 Main Street
Carpenter, Francis Forfar	*New Rochelle, N. Y.*	Taylor 21
Chace, William Niels	*Tiverton, R. I.*	Williams Hall
Chadwick, Daniel	*Old Lyme, Conn.*	Andover 1
Choate, Joseph Emery	*Lawrence*	Lawrence
Clark, LeRoy, Jr.	*Englewood, N. J.*	Williams Hall
Clutia, Carleton Emory, Jr.	*Boston*	Mr. Tower's
Cook, Rowland Bowen	*New Bedford*	Taylor 17
Crowell, Robert Leland	*Upper Montclair, N. J.*	Williams Hall
*Danforth, Noël Delaplaine	*Summit, N. J.*	Williams Hall
Dater, Philip	*Stamford, Conn.*	Blanchard 7
Davis, Phillip Williams	*Binghamton, N. Y.*	Pease 10
Dean, Edward Paige	*Harrisonburg, Va.*	Abbot 15
Deane, Raymond Wilcox	*Randolph*	Day 3
Dickerman, Charles Heber	*New York, N. Y.*	Williams Hall
Elsas, Herbert Rothschild	*Atlanta, Ga.*	Williams Hall
Emery, Wendell Holmes	*Rockland, Me.*	Williams Hall
Emrich, Richard Stanley Merrill	*Elmhurst, L. I., N. Y.*	Williams Hall
Erskine, John Brower	*Chicago, Ill.*	Mrs. Jackson's
Espy, Elmer Clarke	*Logansport, Ind.*	North Andover
Fasnacht, Allen Meyner	*Middletown, Pa.*	Adams 9
Fichthorn, Luke Eberly, Jr.	*Southington, Conn.*	Mr. Stott's
Fisher, Bennett	*Greenwich, Conn.*	Williams Hall
Flynn, Harry Francis	*Fall River*	Tucker 1
Frost, Edmund Locke	*Arlington*	Blanchard 1
Gilmore, Robert Capen, Jr.	*Rutland, Vt.*	Clement 11
Goodwillie, James Gunn	*Chicago, Ill.*	46 Salem Street
Gould, Henry Sanders	*New York, N. Y.*	Williams Hall
Gould, Willard Joseph, Jr.	*Southington, Conn.*	Mr. Tower's
Grainger, Geoffrey	*Brooklyn, N. Y.*	Taylor 17
Graves, Hubert Newton	*Providence, R. I.*	Clement 7
Gray, Robert	*Gardiner, Me.*	Williams Hall
Gregg, James Bartlett	*Hampton, Va.*	Williams Hall
Gregory, Philip Spencer	*Derby, Conn.*	Adams 9
Grover, Elmer James	*Andover*	7 Harding Street
Groves, Samuel Austin	*Bradford, Pa.*	Williams Hall
Hardy, Charles Colburn	*Andover*	22 William Street
Harrington, Howard DeWitt	*Andover*	18 Chapel Avenue
Henderson, George Maes	*Brookline*	Williams Hall
Henry, Richard Morris	*Bronxville, N. Y.*	Williams Hall
Hirsh, Allan Mortimer, Jr.	*Montclair, N. J.*	Clement 2
Hopkins, Stephen Davis	*New York, N. Y.*	Wood 6

*Deceased, April 4, 1924

NAME	HOME RESIDENCE	PRESENT ADDRESS
Houston, John Coates, Jr.	*Paterson, N. J.*	Williams Hall
Hunt, Charles Raymond	*Waban*	Mr. Stott's
Huxley, William Pittman	*Tenafly, N. J.*	Hardy 1
Jackson, Sidney Richmond	*New York, N. Y.*	Clement 2
Jacob, John Laird	*New York, N. Y.*	Johnson 3
Jones, Harry Towne, Jr.	*Ridgewood, N. J.*	Williams Hall
Judge, Robert Scott	*Waterbury, Conn.*	Pease 10
Keener, Elwood Marlin	*Middletown, Pa.*	Adams 16
Kimball, Chester Frayer	*Sistersville, W. Va.*	Farrar 2
Kimball, James Avery	*Hingham*	Williams Hall
Kimberly, James Holbrook	*Neenah, Wisc.*	Johnson 21
Knight, Carlton Edward	*Brockton*	Cannon House
Kohler, Robert Eugene	*Kohler, Wisc.*	Johnson 5
Lamont, Walter MacLeod, Jr.	*Andover*	25 Lowell Street
Lewis, Henry Bangs	*Huntingdon, Pa.*	America 1
Long, Malcolm Graham	*East Blue Hill, Me.*	Shawsheen Road
Marshuetz, Adolph G.	*Larchmont, N. Y.*	Day 32
Mathews, Robert Stuart	*New York, N. Y.*	Williams Hall
Merrill, William Fessenden, 3d	*Warwick, N. Y.*	Williams Hall
Moser, John Hardison	*Rochester, N. Y.*	Park 3
Nagelvoort, Adriaan Wahl	*Buffalo, N. Y.*	Berry 4
Norcross, John Wells	*Medford*	Williams Hall
Northrop, Seymour Edward	*Spokane, Wash.*	Day 26
Ogden, Alfred	*Kinderhook, N. Y.*	Williams Hall
Olsson, Karl Hjalmar James	*Northampton*	Pease 12
Osborne, Warren Preble	*Lynn*	Williams Hall
Packer, William Satterlee, Jr.	*Winchester*	Adams 20
Paine, Edward Bragg	*Woodmere, L. I., N. Y.*	Williams Hall
Parker, Winthrop, Jr.	*Manchester, N. H.*	Pease 11
Parsons, Robert	*Kennebunk, Me.*	Williams Hall
Parsons, William	*Kennebunk, Me.*	Williams Hall
Pendleton, Nelson Augustus	*Andover*	3 Kensington Street
Pigeon, Abram Standish	*East Boston*	Johnson 18
Powell, Edward Henry	*Burlington, Vt.*	Williams Hall
Rickard, Edward Michael, Jr.	*Andover*	248 North Main Street
Rizzo, Frank John	*Andover*	Brothers' Field
Robertson, John Ambrose	*Andover*	6 Avon Street
Schultz, Frank August	*West Tisbury*	Taylor 3
Schwartz, Harold	*Plainfield, N. J.*	Adams 19
Smith, Burton Cheney	*Rochester, N. Y.*	Churchill 3
Smith, George Gaines	*Rutland, Vt.*	Williams Hall
Smith, Julian John	*Melrose*	Williams Hall
Stanbon, Charles Harry	*Swampscott*	Williams Hall
Stanley, William Edwin, Jr.	*Chicago, Ill.*	Williams Hall
Stebbins, Henry Hamlin, 3d	*Rochester, N. Y.*	Williams Hall
Stewart, Gordon	*Omaha, Nebr.*	Cheever 7
Sundown, Roland Burnett	*Akron, N. Y.*	Clement 9
Sutton, Arthur Evans	*Highland Park, Mich.*	Pease 11
Swain, Howard Townsend, Jr.	*Boston*	Johnson 19
Swoope, Walter Moore	*Merion Station, Pa.*	Johnson 25
Taylor, William Davis	*Boston*	Johnson 19
Teller, William Romer, Jr.	*Boise, Idaho*	Johnson 7
Thompson, Augustus Porter, 3d	*Andover*	Williams Hall
Tilden, Calvin Sylvester, Jr.	*Swampscott*	Williams Hall

NAME	HOME RESIDENCE	PRESENT ADDRESS
Trott, Howard Spencer	*Andover*	85 Central Street
Turner, Roger Chamberlain, Jr.	*Paterson, N. J.*	Williams Hall
Vaill, Dudley Landon, Jr.	*Winsted, Conn.*	Miss Hinchcliffe's
Walker, Thomas	*Andover*	121 Main Street
Watt, Robert Speer	*Pittsburgh, Pa.*	Blanchard 1
Wernher, Philip	*Omaha, Nebr.*	Cheever 7
Wilmerding, Elbert	*Flushing, L. I., N. Y.*	Williams Hall

JUNIORS — 116

Classification

Classical Department —		
Class I — Seniors	61	
Class II — Upper Middlers	55	
Class III— Lower Middlers	54	
	—	170
Class IV — Juniors		116
Scientific Department —		
Class A — Seniors	133	
Class B — Upper Middlers	126	
Class C — Lower Middlers	105	
	—	364
		650

Representation

Massachusetts	186	Oklahoma	2
New York	127	Utah	2
New Jersey	47	West Virginia	2
Connecticut	42	South Carolina	1
Pennsylvania	35	Colorado	1
Illinois	30	North Dakota	1
Ohio	15	Florida	1
Michigan	13	Idaho	1
Maine	12	Kansas	1
Missouri	10	Louisiana	1
New Hampshire	10	Mississippi	1
Vermont	8	Montana	1
Delaware	7	Tennessee	1
Indiana	7	Hawaiian Territory	2
Minnesota	7	China	7
Washington	7	Canada	5
Rhode Island	6	Brazil	2
Texas	6	South Africa	1
Kentucky	5	Colombia, S.A.	1
Nebraska	5	Denmark	1
Arizona	4	Guatemala	1
California	4	Holland	1
Virginia	4	Italy	1
District of Columbia	3	Japan	1
Maryland	3	Mexico	1
Wisconsin	3	Nicaragua	1
Georgia	2	Porto Rico	1
		Total	650

MUSICAL

CLUBS

Basham Walker Layton

MUSICAL CLUB OFFICERS

Musical Clubs

SOON after school opened in September, try-outs were held for the Musical Clubs. The aspirants were numerous and enthusiastic, and the clubs have enjoyed a successful season due to the diligence of the members and the untiring efforts of Dr. Pfatteicher and Mr. Handley, the coaches.

The first concert was held on December 8th, at Rogers Hall in Lowell, where the Glee Club, Orchestra, Mandolin Club, and Jazz Band participated. The concert was followed by a most enjoyable dance.

The Exeter concert took place on April 12th, and both schools gave a very good exhibition both in the merit of the music and the talent of the musicians. After the concert the clubs gathered for refreshments at the smoker which affords the only real social life between the two schools during the year.

A return dance was held with Rogers Hall on May 17th in the Borden Gymnasium from 7:30 to 11:00, and it proved to be a great success. The music was furnished by the Jazz Band, which once more showed its ability. The concert with Bradford which had been postponed to May 21st, proved to be another delightful evening and was a very pleasant ending for a most satisfactory year.

Stoughton Walker

Andover-Exeter Concert Program

INVINCIBLE U. S. A. MARCH . . . . . *H. F. Odell*
DANSE DI CUPID — An Oddment . . . . . *H. F. Odell*

ANDOVER MANDOLIN CLUB

BOOT, SADDLE, TO HORSE! . . . . . *Stanford*
LOCH LOMOND . . . . . *Old Scotch*

BARITONE SOLO BY C. W. DUHIG, '25

DE OL' ARK . . . . . *Negro Spiritual*
HAIL TO OUR CHIEF (Beggars' Opera) . . . . *Old English*

TENOR SOLO BY C. M. MAYO, '18
EXETER GLEE CLUB

FESTIVAL MARCH . . . . . *Mendelssohn*
BALLET SUITE (Entr' Act from "Rosamunde") . . . . *Schubert*
WALTZ SUITE . . . . . *Brahms*

ANDOVER ORCHESTRA

LA BRUNETTE (Waltz) . . . . . *Severn*
A SUMMER IDYL . . . . . *Lake*
CARRY ON (March) . . . . . *Lake*

EXETER MANDOLIN CLUB

PRISONERS' CHORUS (Fidelio) . . . . . *Beethoven*

SOLOS BY SUNDOWN '27, AND CAREY '24

JOHN PEEL . . . . . *Andrews*
THE NIGHTINGALE (16th Century) . . . . . *Weelkes*

ANDOVER GLEE CLUB

BALLET SUITE, "Le Lac des Cygnes" . . . . *Tschaikovski*

a. SCENE
b. LE CYGNE
c. DANSE HONGROISE

EXETER ORCHESTRA

First Tenors

F. T. Pierson
E. S. Diman
K. W. Watters
R. E. Spiel
O. C. Jones
H. A. Basham, *Leader*
D. Chadwick
G. C. Cheny
R. B. Sundown
C. Crane
G. Glendinning
R. T. Hall
H. A. Hatch
S. W. Cragin

Second Tenors

E. Learned
R. Bernheim
F. B. Thurber
E. C. Simmons
R. S. Willis
F. H. vanPeski
S. P. Connor
C. D. Davidson
G. Dove
E. M. Keener
S. B. Harvey
S. E. Northrop
E. V. Silver
R. R. Stafford
R. G. Whiting
J. W. Dixon
A. D. Erskine

First Basses

J. R. Cary
G. A. Eddy
F. L. Asher
D. H. Dorr
C. A. Barnes
R. B. Atkinson
S. C. Bacon
M. Hay
R. B. O. Hocking
L. F. Kemp
A. L. Moore
R. U. Redpath
A. P. Spear
T. K. J. Sun
A. W. Richardson
F. G. Shepard
P. E. Bixler
G. E. Woods

Second Basses

J. F. Robertson
E. P. Renouf
W. H. O'Kane
S. A. Brady
W. E. Curtis
R. D. Bolster
W. C. Dickerman
L. K. Dolge
S. R. Galland
C. D. Ham
E. M. Jennings
R. B. Parsons
H. S. Root
C. H. Sanford, Jr.
C. B. H. Vaill
W. A. Tolman
H. B. Reiter

Back Row: Brady, Chadwick, Dove, Cheney, Dickerman, Bolster, Bacon, Renouf, Kemp, Jennings, Dorr, Dixon
Fourth Row: Stratton, Erskine, Hay, Atkinson, Northrop, Harvey, Glendinning, Whiting, Tolman, Stafford, Bixler, Crane, Root
Third Row: Sun, Shepard, Simmons, Barnes, Vaill, Dolge, Bernheim, Moore, Hocking, Redpath, Conner, Richardson
Second Row: Hall, Silver, Sanford, Watters, Basham (*Leader*), Learned, Cary, Willis, van Peski
Front Row: Keener, Pierson, Davidson, Thurber, Curtis, Woods, Galland, Asher, Cragin, Sundown

GLEE CLUB

Mandolin Club—1924

First Mandolins

R. R. Layton, *Leader*

R. S. Willis
R. W. Holt
C. H. Cornish
M. Hay
E. B. Mulligan
C. H. Sanford, Jr.
T. C. Ford
G. A. Eddy

Second Mandolins

C. F. Allen
F. G. Bull
N. F. Flowers
J. J. Chickering
J. H. Grant
W. P. Huxley
J. B. Mordock
G. W. Dixon

Mandolas

E. Samper
J. J. Mead
C. R. Langmuir

Cello

W. M. Lord

Guitar

H. D. McCandless

Piano

A. P. Spear

Dixon Grant Chickering McCandless Bull Mead
Ford Mordock Allen Huxley Flowers
Cornish Holt Mulligan Layton Hay Willis Sanford

MANDOLIN CLUB

First Violins

H P. Kelley

R. D. Bolster

Second Violins

R. C. Hamilton

R. L. Crowell

J. J. Smith

Cellos

W. W. Lord

S. S. Marsh
E. J. L. Ropes

A. W. Richardson

Clarinet

O. C. Jones
A. P. Spear
F. B. Stratton

Double Bass

E. Learned

Saxophone

C. H. Sanford, Jr.
E. M. Keener

Trumpet

K. D. Stone

Tympani

D. H. Dorr

Trombone

S. C. Bacon

Piano

F. B. Stratton

Marsh Stratton Keener Spear Crowell Smith Ropes
Bacon Dorr Stone
Sanford Hamilton Bolster Richardson Learned

ORCHESTRA

THE popularity of the Dramatic Club is not on the wane. The strength of the Club has been increased during the past year because of its reorganization, and its excellent productions.

After a lapse of many years it was started again in 1921 by a few energetic and interested members under the careful supervision of Mr. Harold C. Stearns of the Faculty, who has coached it since; however there was no real organization. This year it was decided to have two assistant managers; at the end of the season, one of these would be chosen as the manager for the next year in his respective department, *e. g.:* stage, property, and publicity.

Intimations of a successful season were given at the very first when a hundred or more aspirants took their trials. There was some very fine material in the tryouts, of which the best were cast for the three plays: "The Twelve Pound Look," by Sir James Barrie; "Allison's Lad", by Beulah Marie Dix; and "Freedom", by John Reed.

The Club had planned to take a trip to Bradford Academy on March 8, but on account of an epidemic of scarlet fever this trip was called off. Inasmuch as the promenade had been postponed on March 8, the Club put on its production in the town hall on that date, which was one week earlier than intended; however, the plays were given the approbation of all.

During Commencement the Club plans to put before the school its annual spring play.

Asher Carter Harvey Wilsey Lockett Stevens Clutia
Riggs Rylee Downing Boxall
Ames Pierce Basham Stafford Watters

DRAMATIC CLUB

Officers

H. A. Basham, Jr. . . . . *President and Secretary-Treasurer*
M. P. Skinner . . . . . *Publicity Manager*
K. W. Watters . . . . . *Stage Manager*
E. W. Ames, Jr. . . . . *Property Manager*

Director

Mr. H. C. Stearns

1. The Twelve-Pound Look

A Comedy, by Sir James M. Barrie

CHARACTERS

"Sir" Harry Sims	G. W. Boxall
Lady Sims	Arthur P. Spear
Katherine	R. R. Stafford
Tombes	G. R. Carter, Jr.

Place: The library in the home of "Sir" Harry Sims.
Time: The Present.

2. Allison's Lad

A Dramatic Interlude, by Beulah Marie Dix

CHARACTERS

Colonel Sir William Strickland	Henry Downing
Captain George Bowyer	William Stephens
Lieutenant Robert Goring	J. H. Pierce
Francis Hopton	R. T. Rylee
Thomas Winwood	C. E. Clutia, Jr.
Colonel John Drummond of the Roundhead party	E. W. Ames, Jr

(Colonel Sir William Strickland, Captain George Bowyer, Lieutenant Robert Goring, Francis Hopton, Thomas Winwood: of the Cavalier party)

Place: An Inn at Farinford.
Time: Autumn of the year 1648.

3. Freedom

A Satire, by John Reed

CHARACTERS

Trusty	D. M. Wilsey
The Poet	G. R. Carter, Jr.
The Romancer	J. S. B. Harvey
Smith	H. A. Basham, Jr.
First Guard	T. S. Riggs
Second Guard	F. L. Asher

Place: Sweetwater Penitentiary.
Time: The Present.

Philomathean Debating Society

Officers

Robert Tilmon Rylee . . . . . *President*
Robert Upjohn Redpath, Jr. . . . . *Vice-President*
Raymond Smith Willis, Jr. . . . . *Secretary-Treasurer*

Members

E. W. Ames, Jr.
C. A. Barnes, Jr.
C. Crane
W. C. Dickerman, Jr.
W. S. Edwards
D. C. Fox
J. M. Harlow
A. C. Jack
E. M. Jennings, Jr.
C. T. S. Keep
A. Lauchheimer
P. J. Linson
B. B. Long
G. R. Lovett
W. Marshall, Jr.
R. M. Paskus
W. M. Poland
A. D. Schulte
F. G. Shepard
W. Stephens
K. D. Stone
F. B. Thurber, III
J. R. Ullman
J. F. Varian
D. M. Wilsey
W. H. Woodward

Robinson Debate Team

W. Stephens
A. Lauchheimer
D. M. Wilsey
J. M. Harlow, *Alternate*

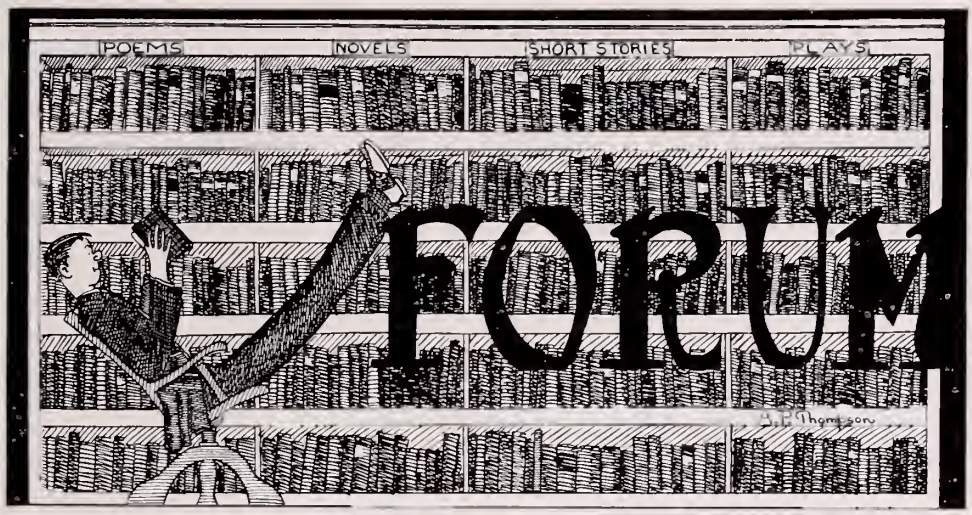

Members

E. W. Ames, Jr
R. S. Willis, Jr.
R. S. Makepeace
G. A. Eddy
F. L. Asher
R. R. Cookman, Jr.
C. E. Borah
T. S. Riggs
O. D. Hogue, Jr.
J. Lockett
W. T. Kelly, Jr.
W. Paxton
F. G. Shepard
J. P. Dickson

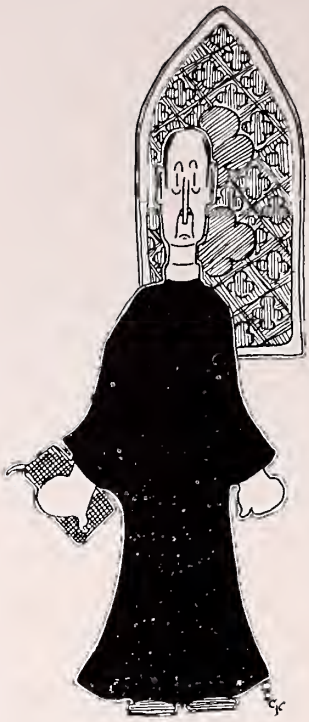

Society of Inquiry

THE Society of Inquiry is the only organization in the school which has for its outstanding purpose that of Christian brotherhood. It has always stood for the highest standard of moral code, and has consistently striven toward upbuilding and maintaining the religious spirit and Christian influence in the school. Its aim is to present to the student a way in which to live in accordance with Christian ideals. With this object in mind, the Society planned its program to include interesting and instructive meetings, so that as large a part of the student body as possible might be attracted; and its efforts have been well rewarded. The meetings during the past year have drawn a gratifyingly large number of students, which proves that an organization of this type can be a success even in these days of superficiality.

Under the supervision of the Society, twenty-two Andover men, headed by Mr. Williams of the Faculty, attended the Blairstown Conference at Blairstown, N. J., last summer. This is the largest number that ever attended this conference from Andover.

The activities last fall opened as usual with a meeting of the entire student body in the gymnasium, at which some of the more prominent members of the school outlined the various phases of the school life for the new men. A short time after this, a drive for funds necessary to accomplish the plans of the Society met with a hearty response, and the thousand dollars necessary was obtained without difficulty. This money has been used for lectures, receptions, school charities, incidental expenses, and for the Saturday night moving pictures.

LAYTON MUMBY SKINNER

SOCIETY OF INQUIRY CABINET

Officers

GEORGE E. MUMBY	*President*
ALFRED S. FOOTE	*Vice-President*
MORRIS P. SKINNER	*Secretary*
ROBERT R. LAYTON	*Treasurer*

Besides the lectures and moving picture exhibitions held under the auspices of the Society, there have been frequent informal meetings during the fall and winter terms. Two of these have been featured by delegations from Yale and Exeter, who spoke on life at their respective institutions. At others, members of the Faculty have explained and discussed with the students some of the more important economic and social problems of the world. All have been conducted in such a way as to be of the most interest to the students, and these have responded well. The Society has been greatly assisted by Mr. Williams, who has taken an active interest in the work of the Society and has often lent his valuable aid.

During the spring term, the meetings of the Society have been rather infrequent, on account of other activities. However, a delegation from Dartmouth spoke at one of these meetings. In all, the Society has enjoyed one of the most successful years of its long existence, and we sincerely wish it equal prosperity in the years to come.

Means · Prize · Speakers

Alan Laucheimer
John F. Robertson
Edward W. Ames, Jr.
Donald H. Ballou
William T. Kelly, Jr.
John M. Harlow
Henry C. Downing
Donald R. Donaldson

The Phillipian
MIRROR
SPRING
NUMBER
PUBLICATIONS
ANDOVER
THE BLUE BOOK
1923 - 1924

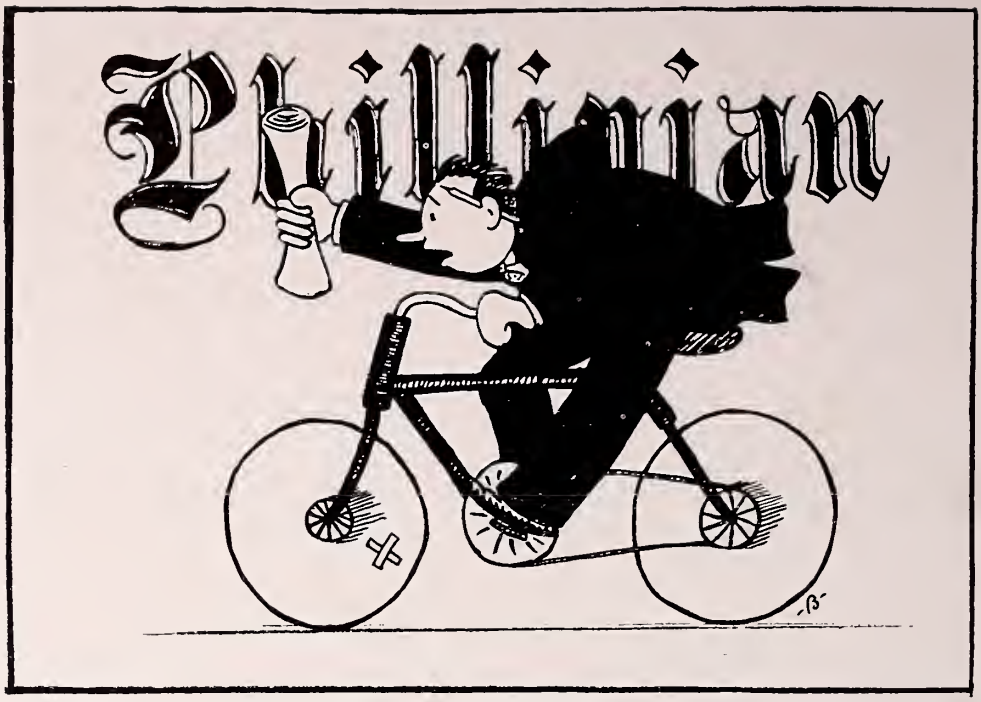

Editor-in-Chief

M. P. Skinner

Managing Editor

W. C. Keator, Jr.

Assignment Editor

C. H. Sawyer

Business Manager

Huntington Eldridge

Circulation Manager

W. R. Beardsley

Associate Editors

R. R. Layton
R. U. Redpath
E. M. Jennings
C. H. Sanford
K. Smith, Jr.
W. W. Miller
J. P. Ottaway
J. C. Hutcheson, 3rd
J. B. Roberts
J. B. Mordock
R. B. Clark
J. J. Chickering
J. K. Beeson
C. K. Woolsey
E. H. Kahlo
H. S. Sawyer
L. F. Bushnell
D. W. Layman, Jr.
W. Marshall, Jr.

Assistant Business Managers

R. C. Hamilton
L. C. Booth
H. N. Eldridge
F. G. Shepard
R. C. Glock
E. Potter
B. J. Lee
N. F. Flowers

Kahlo Hamilton Jennings Sawyer Smith Miller Redpath Booth Mordock
Sanford Clark Glock Shepard Roberts Ottaway
Layton Beeson Chickering Skinner Keator Eldridge Beardsley

PHILLIPIAN BOARD

The Phillipian

WITH Morris Phillips Skinner as Editor-in-Chief, the *Phillipian*, the school newspaper, had a most successful year. The interest it instilled in the student body was clearly shown in the many communications received. When William Toner did not return in the fall, Huntington Eldridge was chosen to fill his place as Business Manager. Without any former experience, he took care of the financial affairs, bringing the *Phillipian* through in a most creditable manner.

The Board of Directors were greatly aided by an active and interested board, who did their work well, and proved themselves able to coöperate in the producing of a newspaper worthy of Phillips Academy.

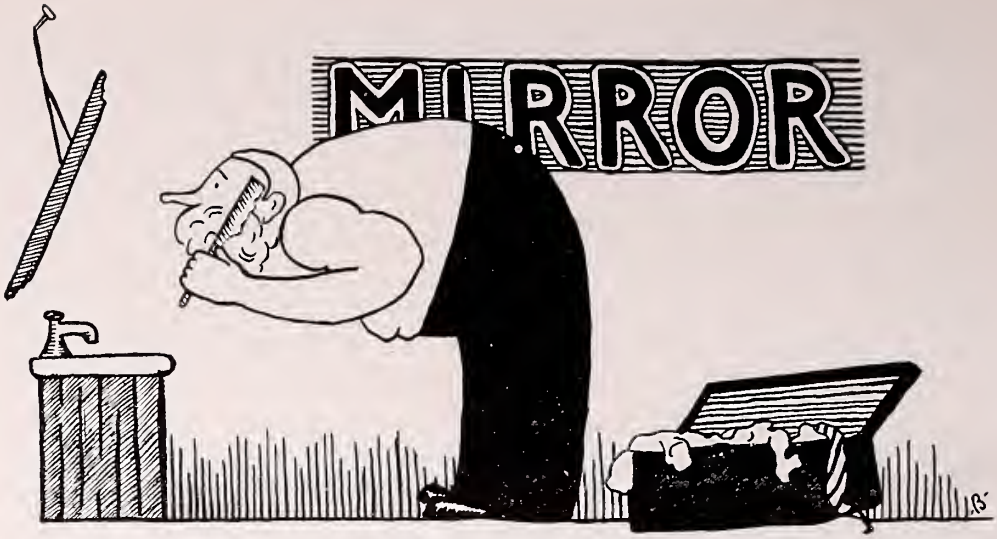

The Mirror

Editor-in-Chief

R. B. CLARK, Jr.

Managing Editor

WORTHEN PAXTON

Art Editor

E. W. AMES

Business Manager

T. S. RIGGS

Circulation Manager

G. H. LARSEN

Associate Editors

E. P. Wells, 2d
R. R. Cookman

J. B. Page

R. S. Willis
R. R. Layton

Assistant Business Managers

E. G. Edson, Jr.

S. Walker, Jr.
H. Eldridge

K. C. Cross

The Mirror

THE year 1924 marks the seventy-eighth since the founding of the *Mirror*, and is the fourth year of its existence as a serio-comic publication. Beginning with the "Prep" Number, the editorials, stories, and drool have improved not only in quantity but in quality. R. B. Clark, Editor-in-Chief, is to be complimented on his excellent management of the Editorial Department, for which W. T. Kelly, W. Marshall, D. C. Fox, and G. H. Larsen have contributed many stories of great interest to their readers. In "Le Tripotage", there have been many jokes and clever poems. This part of the *Mirror*, under the direction of E. W. Ames, was greatly strengthened by the drawings of R. B. Clark, C. A. Barnes, and H. Yuan.

G. H. Larsen and T. S. Riggs, as Circulation Manager and Business Manager, have taken care of the finances for this year.

Pot Pourri Board

Managing Editor

C. HAMILTON SANFORD, Jr.

Business Manager

FRANCIS G. SHEPARD

Art Editor

ROBERT B. CLARK

Associate Editors

W. C. Keator
J. B. Paige
R. R. Brockway
W. R. Beardsley

Artists

R. A. Barnes
R. B. Clark

Assistant Business Managers

C. S. Willis
J. H. Smith

Brockway Paige Beardsley Smith Willis
Clark Keater Sanford Shepard Barnes

POT POURRI BOARD

The Pot Pourri

ALL the activities of the school year in publications, musical clubs, athletics, and other extra-curriculum work, are included in the Pot Pourri, whose object is to keep a record of the school, especially of the Senior Class, for the current year. The 1924 book was edited by C. Hamilton Sanford, Jr., with Francis G. Shepard as Business Manager. Robert B. Clark was Art Editor. Although but few changes have been made in this year's edition, the board is in hopes that it will be a success, and will maintain the high standard set by its predecessors.

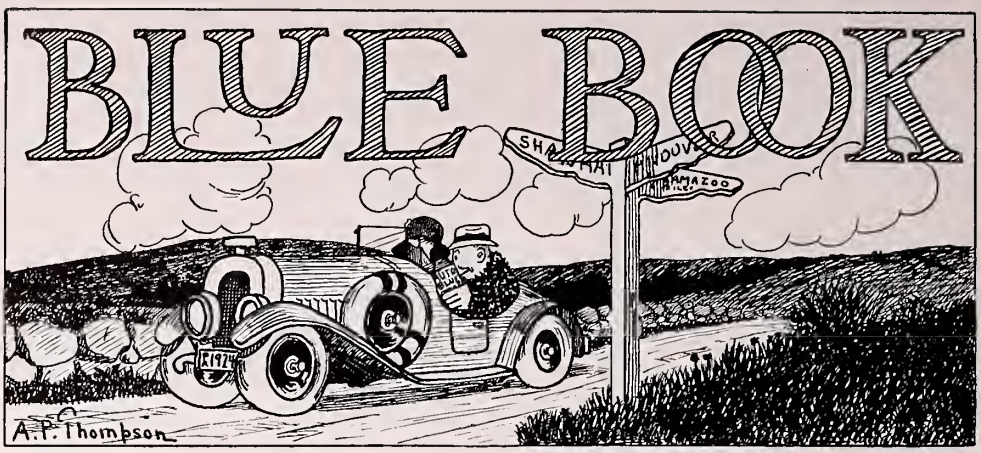

1923-1924 Blue Book Board

Editor-in-Chief and Managing Editor

H. Donald Harris, 1923

Business Manager

C. Hamilton Sanford, Jr., 1924

Advertising Manager

Edwin A. Stebbins, Jr., 1924

Adviser

Charles B. G. Murphy, 1923

1924-1925 Blue Book Board

Editor-in-Chief

William T. Barbour, Jr., 1924

Managing Editor

Robert C. Hamilton, 1924

Business Manager

Robert B. Bryant, 1925

Advertising Manager

Robert K. Brockway, 1926

Adviser

C. Hamilton Sanford, Jr., 1924

Sanford
Brockway

Barbour

Hamilton

Bryant

BLUE BOOK BOARD

The Blue Book

THE second edition of the *Blue Book* to appear under student management was published last fall, with H. D. Harris '23, as Editor-in-Chief, and C. H. Sanford, Jr., '24, as Business Manager. The book has proved a great help to the student body, containing as it does the school rules, customs, songs, and other material of general interest to the student body.

W. T. Barbour, Jr., '24, is the Editor-in-Chief for the 1924-1925 book, which is to appear at the opening of the school year in September. He has as his Business Manager, R. B. Bryant '25. At present a few changes are being contemplated, but, in the main, the book will be much the same as that of this year. It is hoped that a map of the school bounds can be inserted in the third student edition.

Open Door

Cabinet

M. H. Reed

J. R. Cary

Fall Police

C. H. Sanford, Jr., *Chief*

W. B. Evans
Worthen Paxton

R. C. Knight
E. G. Edson

G. H. Larsen
M. H. Reed

Winter Police

M. H. Reed, *Chief*

G. K. Brown
Henry Hitchcock

D. T. Smith

C. H. Sanford, Jr.
H. A. Basham

Spring Police

C. P. O'Connell, *Chief*

H. B. Dean
R. K. Brockway

W. R. Beardsley
H. P. Rich

Faculty Adviser

Mr. L. V. Roth

Dean Rich Basham Evans Hitchcock Paxton Smith Brown
Brockway Edson
Sanford Mr. Roth Reed Cary O'Connell

OPEN DOOR SOCIETY

Open Door Society

ALTHOUGH the Open Door Society had been doing excellent work, it was felt last fall that more could be accomplished if the members were reduced to a smaller and more efficient group. It was with this in mind that the Senior Council appointed a cabinet of two men to take charge of the duties of the year, to be aided by the men of the Police Force of each term as the other members of the Society.

To M. H. Reed and J. R. Cary, the cabinet members, the greatest part of the success of the Society for the year is due. They were assisted greatly, however, by Mr. L. V. Roth of the Faculty, who lent valuable advice from time to time. Reed, in addition to serving on the cabinet, was also Chief of the Winter Police. Thanks must be given to C. H. Sanford, Jr., as Chief of the Fall Police, and to C. P. O'Connell, as Chief of the Spring Police, for the manner in which they carried out their duties, helping to make the year prosperous for this very important campus activity.

"A" Men in School

Football

W. P. Bradley (Capt.)
F. P. Wingate
A. E. Parisien
R. E. Randall
W. T. Healey
J. A. Prior
A. S. Foote
J. Phillips
H. C. Sandberg
K. F. Billhardt
S. Walker (Mgr.)
R. E. Spiel
O. A. Saunders
G. K. Brown
E. H. Foster
F. P. Foster
J. C. Hutcheson
H. Hitchcock
W. S. Hammersley
H. S. Martin
W. R. Shoop

Track

W. P. Bradley (Capt.)
E. E. Chute
W. T. Healey
C. E. Borah
G. Glendinning
G. H. Larsen
R. R. Layton (Mgr.)
Y. S. Tseng
J. B. Roberts
W. Paxton
W. S. Edwards
R. B. Allen

Baseball

G. E. Mumby (Capt.)
W. B. Jones
W. R. Shoop
D. T. Smith
J. A. Prior
M. P. Skinner (Mgr.)
R. E. Randall
J. McCellan
J. S. Kern
A. S. Foote
A. E. Parisien

ATHLETICS

Football

About sixty-five men remained on the entire squad after the first cut was made early in September. Nine letter men were among these: Captain Bradley, Johnstone, Healey, Wingate, Parisien, Randall, Tweedy, Prior, and Foote. This year the squad worked under a new system. Coach Daly and Mr. Foster took charge of Squad A, which consisted of two teams, and Mr. Benton coached Squad B, consisting of about thirty men. For the first time in nineteen years relations with Lawrenceville were resumed.

On September 29, Dean was conquered by a score of 20-0. The game was slow and full of fumbles, as most early season games are. The next opponent on the schedule was Worcester Academy, who put up such a game and stiff fight that a scoreless tie resulted. The exciting play of the game was Andover's holding on her one-foot line.

Harvard Freshmen, with their 7-0 victory, were the only team to administer defeat to the Blue team throughout the season.

The Academy's second team furnished enough opposition for the M. I. T. Sophomores, administering a 60-0 defeat.

Despite the weight of the Yale Second Team Andover brought home a 13-2 victory. One of the features of this game was Healey's recovery of a fumble and his 40-yard dash for a touchdown. On October 1, and a week later, the second team again showed their worth when they subdued the Harvard Second Team 33-0.

For the first time since 1904 Andover met Lawrenceville, beating them 7-0. Andover's score resulted from a fumble which Parisien gathered in on Lawrenceville's ten-yard line and carried across.

In the last preliminary game of the season the second team beat the Brown Freshmen 26-6. The features of this game were Spiel's recoveries of two fumbles which he converted into touchdowns.

After such a successful preliminary season Andover faced Exeter on November 17, with high hope of victory. Although the Andover eleven was superior in most departments of the game and far outplayed Exeter, the game resulted in a 7-7 tie. The Blue's only score came in the third period after a march from mid-field. Exeter succeeded in the last quarter in pushing over their touchdown. Randall's spectacular playing in the backfield featured the game.

Back Row: Walker (*Mgr.*), Martin, Billhardt, Hammersley, Hitchcock, F. Foster, E. Foster, Brown, Hutcheson
Second Row: Phillips, Shoop, Sandberg, Spiel, Saunders, Tweedy
Front Row: Prior, Healey, Randall, Bradley (*Capt.*), Johnstone, Wingate, Parisien

FOOTBALL TEAM

Football—1923

W. P. BRADLEY, *Captain*

S. WALKER, *Manager*

V. Johnstone, *Left Guard*
F. P. Wingate, *Centre*
W. T. Healey, *Right Guard*
J. Phillips, *Right Tackle*
J. A. Prior, *Right End*
W. R. Shoop, *Left End*
W. S. Hammersley, *Quarterback*
A. E. Parisien, *Quarterback*
R. E. Randall, *Quarterback*
H. Hitchcock, *Left Guard*

H. C. Sanberg, *Left Halfback*
O. A. Saunders, *Fullback*
R. E. Spiel, *Left Guard*
H. S. Martin, *Centre*
F. P. Foster, *Right Guard*
E. H. Foster, *Right Halfback*
J. C. Hutcheson, *Right Halfback*
K. F. Billhardt, *Quarterback*
G. K. Brown, *Left End*
L. Tweedy, *Fullback*

Football Teams

O. D. Thompson	1873	F. M. Eaton	1877
G. F. Blivie	1876	F. Parsons	1878
P. T. Nickerson	1879		

Captains and Managers

J. W. Howard	1880	E. B. Downing
S. K. Bremmer	1881	B. F. Pratt
F. S. Mills	1882	C. F. Emerson
D. E. Knowlton	1883	F. F. Merrill
W. Odlin	1884	W. D. Sawyer
W. Odlin	1885	J. Crosby
J. Dennison	1886	D. Churchill
P. T. Haskell	1887	J. C. Dupont
C. D. Bliss	1888	E. R. Bishop
L. V. Bliss	1889	J. C. Sawyer
F. DeP. Townsend	1890	L. W. Smith
W. P. Hopkins	1891	L. W. Smith
W. P. Hopkins	1892	E. Sawyer
J. O. Rogers	1893	O. M. Clark
C. E. Durand	1894	G. R. Widdicomb
G. L. Young	1895	F. T. Crawford
J. Barker	1896	W. T. Townsend
G. P. Elliot	1897	W. E. Day
E. L. Holt	1898	R. W. Moorehead
R. T. Davis	1899	F. A. Goodhue
J. A. Collins	1900	L. H. Arnold, Jr.
R. P. Kinney	1901	E. White
J. M. Cates	1902	W. W. Grant
J. S. Humbird	1903	S. Hodge
E. I. Thompson	1904	H. H. Ramsey
H. H. Hobbs	1905	E. W. Smith
F. J. Daly	1906	M. L. Rafferty
H. N. Merrit	1907	G. A. Shannon
F. W. Coates	1908	L. F. Burdett
F. R. Large	1909	C. Martin
D. T. Rogers	1910	N. F. Thompson
C. E. Van Brocklin	1911	D. A. Warner
J. W. Gault	1912	D. R. Hanna, Jr.
W. J. Murray	1913	L. K. Duby
F. B. Avery	1914	W. C. Chisholm
C. W. Gleason	1915	M. S. Gould
W. W. Russell	1916	S. Y. Hord
G. D. Braden	1917	L. G. Neville
F. F. Adams	1918	H. T. Day
F. F. Adams	1919	H. S. Pole, 2nd
R. W. Wingate, Jr.	1920	L. S. Hammond, Jr.
L. F. Daley	1921	H. W. Cole
V. Johnstone	1922	S. L. Multer, Jr.
W. P. Bradley	1923	S. Walker

Andover-Exeter Football Scores

	A.	E.		A.	E.
1877	0	0	1901	0	5
1878	22	0	1902	29	17
1879	0	18	1903	11	14
1880	8	8	1904	10	35
1881	6	0	1905	28	0
1882	12	0	1906	6	0
1883	17	6	1907	9	6
1884	11	9	1908	12	0
1885	No game		1909	3	0
1886	0	26	1910	21	0
1887	4	44	1911	23	5
1888	10	0	1912	7	0
1889	No game		1913	0	59
1890	16	0	1914	7	78
1891	26	10	1915	7	37
1892	18	28	1916	0	6
1893	10	26	1917	0	3
1894	No game		1918	7	26
1895	No game		1919	19	0
1896	28	0	1920	6	3
1897	14	18	1921	3	34
1898	0	0	1922	3	12
1899	17	0	1923	7	7
1900	0	0			

Andover, 424 Exeter, 463

Games Won, 21 Games Lost, 17 Games Tied, 5

Football Season 1923

Andover	21	Dean	0
Andover	0	Worcester	0
Andover	0	Harvard Freshmen	7
Andover	60	M. I. T. Sophomores	0
Andover	13	Yale Seconds	2
Andover	33	Harvard Seconds	0
Andover	7	Lawrenceville	0
Andover	26	Brown Freshmen	6
Andover	7	Exeter	7

Curtis (*Asst. Mgr.*) Sprigg Stephens Rindlaub Burns Alexander (*Asst. Mgr.*)
O'Connell Pratt
Thompson McClellan Jones (*Capt.*) Stone Quarrier

SECOND FOOTBALL TEAM

Osborne Brown Stanley Miller Lee Lasater Johns Tyler
Davis Paine Donaldson Bacon Sun Kohler Drummond Jackson
Harriman Basham Woodward Hicks (*Capt.*) Hyde Blunt Thompson

ALL-CLUB TEAM

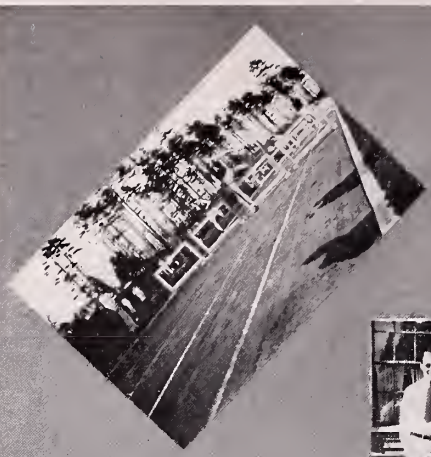

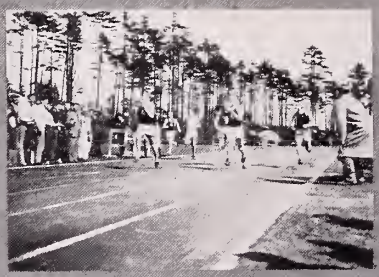

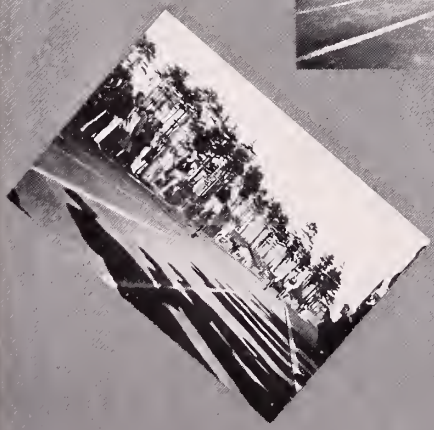

Baseball

At the first call for baseball candidates seven veterans from the victorious 1922 team reported: Captain-elect Mumby, Shoop, Johnstone, Jones, Smith, Kern, and Verigan. With these men as a nucleus and a wealth of new material, Coach Daly built up a nine which went through one of the most successful seasons in recent years.

Rain was an important factor in the season. The games scheduled with Worcester Academy, the Harvard Seconds, and the Yale Freshmen were called off, and the Exeter game was once postponed.

In the first game of the season the Blue nine gave evidence of its strength by defeating Middlesex Academy 10-3. The following Wednesday, Wentworth Institute went down to defeat with the score of 6-0. The Worcester game was called off on account of rain, and then the Huntington nine was swamped 17-1. The Yale Cubs came next and experienced an 8-2 defeat, following which the games with the Harvard Second and Yale Freshmen teams were called off because of rain.

The Blue next avenged the previous year's beating at the hands of Dean Academy with the score of 9-1, following which the Fitchburg Normals were swamped 14-0 in a very one-sided game, and the Brown Seconds tasted a 4-1 defeat.

The eighth game was the first defeat of the season for the Blue. This was administered by the Harvard Freshmen 10-6. In the next game the Dartmouth yearlings proved too strong for the Academy and inflicted a 4-2 beating.

The last two preliminary games, with the Holy Cross and St. Anselm's Freshmen, were won by Andover, and, after one postponement on account of rain, we faced our New Hampshire rivals with a preliminary season of nine victories and two defeats to our credit. That, combined with our having won the two previous years, easily made us the favorites. Our determination to make it three in a row was realized, and the Red and Gray succumbed 10-5.

The men to win letters were: Captain Mumby, Kern, Shoop, Johnstone, Jones, Smith and Verigan, from the previous year's team, and Owl, Parisien, McClellan, Randall, Ellison, Harriman, Goodwill, Foote, and Manager Dunsford.

Coach Daly deserves great credit for his effort in building up such a team, and Captain Mumby, with his inspiring leadership, was an indispensable factor in making the season successful.

Dunsford (*Mgr.*) Goodwill Foote Harriman Ellison Randall McClellan Kern
Verigan Prior Smith Parisien
Jones Shoop Mumby (*Capt.*) Johnstone Owl

BASEBALL TEAM

Baseball — 1923

G. E. MUMBY, *Captain* BEVAN DUNSFORD, *Manager*

The Team

W. R. Shoop, *Pitcher*
W. B. Jones, *Centre Field*
D. T. Smith, *Left Field, Pitcher*
F. M. Owl, *Second Base*
J. McClellan, *Left Field*
W. Ellison, *Right Field*
F. Goodwill, *Right Field*
V. Johnstone, *Catcher*
J. S. Kern, *Pitcher, Third Base*
F. Verigan, *Second Base*
A. E. Parisien, *Right Field*
R. E. Randall, *Third Base*
L. M. Harriman, *Right Field*
A. S. Foote, *Catcher*

Baseball Teams

W. H. Moody	1871	T. T. Thurston	1887
W. J. Cravens (Fall)	1871	C. S. Gardner	1888
O. D. Thompson	1873	F. W. Rogers	1879
O. D. Thompson	1874	G. H. Strong	1880
O. D. Thompson	1875	W. H. Halbert	1881
C. Q. Webster (Fall)	1875	P. B. Stewart	1882
C. S. Howard	1876	W. M. Vinton	1883
H. F. Noyes	1885		

Captains and Managers

H. E. Knowlton	1886	F. A. Sheffield
H. E. Knowlton	1887	
E. H. Brainard	1888	E. C. Bartlett
A. E. Stearns	1889	D. Churchill
A. E. Stearns	1890	A. E. Addis
F. Rustin	1891	W. B. Stover
F. T. Murphy	1892	F. E. Weyerhauser, Jr.
F. T. Murphy	1893	W. O. Cox, Jr.
G. C. Greenway	1894	O. Preston
P. T. Drew	1895	H. E. Marshall
R. M. Barton	1896	C. B. Gould
I. J. French	1897	A. A. Thomas
L. D. Waddell	1898	T. C. Schrieber
L. G. Saunders	1899	T. H. Nevin
B. Winslow	1900	C. D. Rafferty
W. C. Matthews	1901	C. Coonley
F. O'Brien	1902	H. S. Knox
C. Huiskamp	1903	J. Liggett
C. C. Clough	1904	C. B. Stuart
C. C. Clough	1905	B. H. Sullivan
B. E. Reilly	1906	A. Y. Bartholomew
B. E. Reilly	1907	H. P. Greenough
J. A. Reilly	1908	G. F. Richmond, Jr.
L. F. Burdett	1909	C. W. Hamilton
E. U. Burdett	1910	R. M. Thompson
J. S. Reilly	1911	Kenneth Douglas
E. W. Mahan	1912	C. M. Marshall
J. S. Wiley	1913	J. D. M. Hamilton, Jr.
F. S. Swett	1914	E. J. Winters
C. A. Butterfield	1915	G. R. West
C. L. Flaherty	1916	R. P. Hanes
J. E. Brennan	1917	T. H. Joyce
N. Dodd	1918	H. C. Smith
C. F. Eddy	1919	F. V. Flanders
K. B. Smith	1920	V. Farnsworth, Jr.
E. C. Cleveland	1921	D. E. Wight
F. D. Lackey	1922	W. C. Riley
G. E. Mumby	1923	B. Dunsford
G. E. Mumby	1924	M. P. Skinner

Andover-Exeter Baseball Scores

	A.	E.		A.	E.
1878	1	12	1901	9	2
1878	10	8	1901	9	0
1879	10	2	1902	3	5
1880	9	0	1903	1	0
1881	13	5	1904	1	2
1882	15	7	1905	6	4
1883	16	5	1906	3	2
1884	13	5	1907	3	2
1885	1	9	1908	5	3
1886	6	7	1909	3	5
1887	22	6	1910	1	0
1888	6	4	1911	1	2
1889	2	3	1912	5	4
1890	No game		1913	4	5
1891	7	1	1914	0	7
1892	10	5	1915	2	10
1893	No game		1916	1	2
1894	No game		1917	No game	
1895	No game		1918	1	10
1896	No game		1919	4	11
1897	6	2	1920	5	8
1898	8	2	1921	3	1
1899	8	6	1922	15	2
1900	9	5	1923	10	5
1901	5	8			
	Andover, 253 runs			Exeter, 187 runs	
	Games Won by Andover, 25			Games Lost to Exeter, 16	

Baseball Scores for the 1923 Season

Andover	10	Middlesex	3
Andover	6	Wentworth	0
Andover		Worcester	(rain—no game)
Andover	17	Huntington	1
Andover	8	Yale Seconds	2
Andover		Yale Freshmen	(rain—no game)
Andover	9	Dean	1
Andover	13	Fitchburg Normal	0
Andover	4	Brown Freshmen	2
Andover	6	Harvard Freshmen	10
Andover	1	Dartmouth Freshmen	3
Andover	6	Holy Cross Freshmen	3
Andover	6	St. Anselm's Freshmen	3
Andover	10	Exeter	5
	—		—
Andover	96	Opponents	33

THE 1924 TRACK SQUAD

THE 1924 BASEBALL SQUAD

Track

With only three veterans back from the previous year, Coach Shepard built up a team which was the first to defeat Exeter since 1915, a period of eight years. This, however, was not the only remarkable achievement of the team, for it won for the third consecutive year the Harvard Interscholastics, with six first places, and a total of 59½ points, thus securing permanent possession of the cup. During the winter, on the boards, Andover easily defeated the M. I. T. Freshmen and then, at Dartmouth, outpointed the strong Freshman team. In the spring these same teams trailed Andover, as did Harvard '26 and Worcester Academy.

With this promising prospect, the Blue went into the Exeter meet a favorite. In the very first event, the hammer throw, Andover scored eight points and was not headed thereafter. Exeter tried hard to overcome the Blue advantage, but practically gave up hope when Andover won the mile, which had been almost conceded to its opponent. The final score was 68-58. Healey broke the record in the javelin throw, hurling the spear 167 feet. Slagle also broke a record, pole-vaulting 11 feet, 8½ inches.

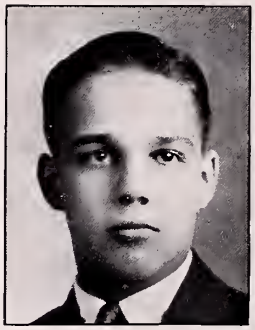

Not enough credit can be given to Coach Shepard for this much deserved victory. And praise must be given also to Larry Shields for his helpful assistance in coaching the runners. This was his first year as assistant coach; and already he has made his way as a popular figure into the hearts of Andover men, not only for his ability as a coach, but also for his winning personality.

It may be interesting to note that Captain Bradley and Healey repeatedly broke their own records in the discus and javelin respectively.

The men who won their A's were: Captain Bradley, Healey, Slagle, Glendinning, Hutcheson, Borah, Allen, Posey, Multer, Chute, Smith, Larsen, Edwards, Hammond, Toner, Kern, Murphy, Tseng, and Manager Johnson.

Johnson (*Mgr.*) Allen Paxton Hammond Edwards Toner Murphy
Larsen Glendinning Borah Slagle Healey Tseng
Kern Posey Smith Bradley (*Capt.*) Multer Chute Hutchinson

TRACK TEAM

Track — 1923

W. P. BRADLEY, *Captain* J. JOHNSON, *Manager*

The Team

R. B. Allen, *440 Yards*
C. E. Borah, *100 Yards, 220 Yards*
W. P. Bradley, *Hammer, Discus, Shot Put*
E. E. Chute, *Mile*
W. S. Edwards, *High Jump*
G. Glendinning, *100 Yards, Broad Jump*
S. Hammond, *High Jump*
W. T. Healey, *Javelin*
W. A. Hutcheson, *220 Yards*
A. D. Kern, *Hammer*
G. H. Larsen, *High Jump*
S. L. Multer, *Half Mile*
M. Posey, *440 Yards*
C. B. G. Murphy, *Javelin, Shot Put*
R. E. Slagle, *Pole Vault*
M. L. Smith, *Mile*
W. M. Toner, *Pole Vault*
R. Tseng, *Javelin*

ROBERTS PAXTON ALLEN GLENDINNING

RELAY TEAM

Andover-Exeter Track Scores

	A.	E.
1889	6	3
1891	46	44
1892	No meet	
1893	No meet	
1894	No meet	
1895	No meet	
1896	No meet	
1897	66 1-2	37 1-2
1898	37	59
1899	34 1-2	69 1-2
1900	46 1-2	57 1-2
1901	44	67
1902	53	57
1903	58 1-3	37 2-3
1904	32 2-3	63 1-3
1905	No meet	
1906	47	49

Meets won by Exeter, 19
Andover, 1400

	A.	E.
1907	56 5-6	39 1-6
1908	38	58
1909	49	47
1910	41 5-6	54 1-6
1911	37	58
1912	25	71
1913	48	48
1914	37	59
1915	54	41
1916	26 2-3	69 1-3
1917	No meet	
1918	42 1-2	69 1-2
1919	35 2-3	72 1-3
1920	50 1-2	58 1-2
1921	48 3-4	59 1-4
1922	56 1-4	69 3-4
1923	68	58

Meets won by Andover, 18
Exeter, 2260

Field and Track

P. A. Records

100 Yards Dash — 10 seconds.
W. A. Schick, Jr., '01; P. A. Campus, June 2, 1900.
Cyril Sumner, '03; P. A. Campus, May 30, 1903.
A. Y. Bartholomew, '07; P. A. Campus, 1906.
D. F. Burrill, '16; P. A. Campus, 1915.
J. F. Dwyer, '20; Plimpton Field, Exeter, 1918.
220 Yards Dash — 21 1-5 seconds.
W. A. Schick, Jr., '01; Soldiers Field, June 10, 1900.
120 Yards High Hurdles — 15 1-5 seconds.
F. M. Avery, '23; Brothers Field, 1922.
220 Yards Low Hurdles — 24 3-5 seconds.
H. W. Cole, '22; Brothers Field, 1922.
440 Yards Run — 51 seconds.
W. A. Schick, Jr., '01; P. A. Campus, June 2, 1900.
880 Yards Run — 1.59.
R. G. Allen, '22; Brothers Field, 1921.
Mile Run — 4.32 2-5.
W. T. Laing, '95; Holmes Field, June 9, 1894.
16-lb. Shot Put — 41 ft. 2 in.
H. F. Andrus, '06; Stadium, June 2, 1906.
12-lb. Shot Put — 46 ft. 9 in.
R. P. Kinney, '02; Soldiers Field, 1902.
12-lb. Hammer Throw — 167 ft. 2 in.
E. M. Wolfe, '23; Brothers Field, 1922.
Running Broad Jump — 23 ft. 3 3-4 in.
L. T. Prescott, '05; Phillips Exeter Campus, May 30, 1914.
Running High Jump — 5 ft. 9 1-2 in.
J. Hasbrouck, '03; J. W. Marshall, '04.
L. T. Prescott, '15; P. A. Campus, 1915.
Pole Vault — 11 ft. 8 1-2 in.
R. E. Slagle, '23; Brothers Field, 1923.
Discus Throw
W. P. Bradley, '24; Brothers Field, 1923.
Javelin Throw — 167 ft.
W. T. Healey, '25; Brothers Field, 1923.

Track Scores 1923

Relay Won by Exeter

Andover	69½	Harvard Freshmen	58½
Andover	102	M. I. T. Freshmen	24

Andover Won The Harvard Interscholastics

Andover	92⅔	Worcester Academy	33⅓
Andover	80⅔	Dartmouth Freshmen	44⅓
Andover	68	Exeter	58

Layton (*Mgr.*) Hazard Look Shields (*Coach*)
Smith Hooper Chute (*Capt.*) Holmes Richardson

CROSS COUNTRY TEAM

Hockey

Hockey prospects looked exceedingly bright when the first call for candidates was made in early December, and so they continued throughout the season. Five letter men, Captain Knight, Quarrier, Rogers, Prior, and Richardson, were back from last year's team. J. E. Foster, who captained the 1923 Dartmouth team, succeeded George Temple as coach. An unexpected victory over Exeter, the outstanding feature of the season, was the remarkable achievement of the new coach and his team. Out of the seven games played only three were lost.

The preliminary season perhaps would have been even more successful had the team not been handicapped by the lack of ice. Three games had to be canceled on that account. The first game, which was played with the Harvard Second, resulted in a 0-0 tie. Next the strong Malden High School sextet was encountered and overcome by a score of 5-0. Two defeats followed, by the Melrose High School and the Harvard Freshmen. The former game was more severely contested than any played thus far, and the single goal was not scored by the visitors until after several minutes of over-play. In a blinding snow storm the Blue followers were defeated by the Dartmouth Freshmen 2-1. A few days after the Melrose game, however, the team turned the tables on the M. I. T. Freshmen; and the final game of the preliminary season was played with the Andover Town team, which resulted in an easy victory for the School Team 7-0.

The New Hampshire aggregation came to Andover with the odds greatly in their favor. Coach Foster was ill, preliminary scores pointed to a logical victory for Exeter, but, as so often happens in a contest between the two rivals, the outcome of the game upset all predictions. A well deserved, hard-fought victory ensued, the Blue Team acquiring three goals to the Red and Gray's one.

The most brilliant players for the season were Captain Knight, Vaughan, who distinguished himself in the Exeter game, Quarrier, and Ridcout. The men who won their letters were: Captain Knight, Vaughan, Hunt, Milliken, Quarrier, Ridcout, Richardson, and Curtis. Ridcout will be captain for next year, and Wolcott manager.

Edson (*Mgr.*) Hunt Milliken Curtis
Vaughan Rideout Knight (*Capt.*) Richardson Quarrier

HOCKEY TEAM

Hockey — 1924

R. C. KNIGHT, *Captain* E. G. EDSON, Jr., *Manager*

The Team

C. R. Hunt, *Right Wing*
R. F. Vaughan, *Center*
R. L. Rideout, *Goal*
P. Curtis, *Left Wing*
S. S. Quarrier, *Left Defense*
L. C. Milliken, *Right Defense*
A. W. Richardson, *Left Wing*

Swimming

Although the season opened with only three letter men available, Captain Wingate, Bryant, and Danforth, many promising candidates responded to the first call, and the prospects for a successful team were considerably brightened. Under the direction of Captain Wingate, the early practice for the squad began, but shortly afterwards an official coach was appointed in Mr. Dake, of the Faculty, who took up for the first time this line of athletic training. He was ably assisted by Mr. Neville, who specialized in form, and Mr. Ewer, who instructed the divers.

During the preliminary season, the Blue team won every meet with the exception of two: the meet with the Yale Freshmen, 34-38, and Worcester, 27-17. In the latter contest, however, the back and breast stroke events were not included; Captain Wingate, swimming in the 200-yard race, established a new tank and school record for the Worcester pool. The other opponents the Andover mermen defeated were M. I. T. Freshmen, 48-14; Brookline High School, 37-16; Huntington School, 40-13; Brown Freshmen, 39-14; Brookline Swimming Club, 41-21.

Throughout the season, Fisher was a consistent star in the 50-yard back-stroke, winning every race he entered, and setting a school record in this event for the first time. In the 50-yard dash, Bryant equaled the time of the best performance by an Andover swimmer, and Wingate came four-fifths of a second from the record in the 200-yard swim. The relay team tied the Borden Pool record.

As the time for the final meet with Exeter approached Andover developed a well-balanced team, through the untiring work, not only on the part of the swimmers themselves, but of their coach, Mr. Dake, who is to be complimented for his sincere and earnest effort in building up one of the best teams that have ever represented Andover in this sport. It was under the able leadership of Captain Wingate that the Blue swimmers met their rivals in the Exeter tank on March 15. In this meet, the "breaks" went against Andover, and the relay race had to be forfeited. Exeter won the contest by the score of 37-25, but every man on the team did his best, and the school is proud of its 1924 swimming record.

Beardsley (*Mgr.*) Tefft Burns Thrall Foxall
Miller Bryant Wingate (*Capt.*) Nyce Fisher

SWIMMING TEAM

Swimming — 1924

F. P. WINGATE, *Captain* W. R. BEARDSLEY, *Manager*

The Team

William Miller, *Dive*
J. W. Bryant, *50 Yards*
R. B. Thrall, *100 Yards*
F. P. Wingate, *200 Yards*
S. C. Burns, *Dive*
F. B. Nyce, *Breast Stroke*
J. M. Fisher, *Back Stroke*
J. B. Tefft, *Back Stroke*

Soccer

When the first call for candidates for the 1923 Soccer Team was issued shortly after school opened in September, a large field of promising material reported to Coach Ryley. With six veterans as a nucleus, an aggregation was developed which was victorious over three out of five of its opponents. The total number of points scored by Andover during the season was twelve as compared with two for the opposing teams. The eleven was handicapped by the loss of Captain-elect Slagle, who did not return to school, but D. Potter was elected to succeed him in that capacity.

In the first game on October 17, the Harvard Freshmen were beaten at Cambridge by a score of 3-0. The next two encounters, with the Boston Chinese Team and Tabor Academy, also resulted in victories for Andover, the scores being 1-0 and 8-0 respectively. In a return contest with the Harvard Yearlings, however, the Blue was beaten by a single goal. Two games had been arranged with the M. I. T. Freshmen, but these had to be canceled, as no suitable dates could be decided upon.

On November tenth, in a very hard fought contest, Andover was nosed out at Worcester by a score of 1-0. The Red and Black team secured the single goal during the first period, and although Andover threatened several times to retaliate, she was finally forced to admit defeat.

Throughout the season Captain Potter, Flynn, and Tseng were doubtless the outstanding players. Tseng was the mainstay of the Blue defense, and his excellent penalty kicking made him a man to be feared by any opposing team. Flynn at goal made many timely stops, which often warded off defeat, while Potter was hard to excel in all-round ability. Too much credit cannot be given to Coach Ryley for the time and effort he spent in developing the team. The men who won their letters were Captain Potter, Captain-elect English, Flynn, D. Hopkins, Willis, Chan, Tseng, R. W. Holt, H. Dean, Poor, Samper, Cheney, Ransom, and Manager Redpath.

Redpath (*Mgr.*) Poore Willis Ransom Hopkins Holt Chan
Dean Cheney
Tseng English Potter (*Capt.*) Samper Flynn

SOCCER TEAM

Soccer — 1923

D. P. POTTER, *Captain* R. U. REDPATH, *Manager*

The Team

H. C. Chan, *Left Outside Forward*
H. B. Dean, *Right Half Back*
G. Y. Flynn, *Goal*
D. T. Hopkins, *Left Outside Forward*
D. P. Potter, *Center Halfback*
E. Samper, *Left Inside Forward*
G. C. Cheney, *Center Forward*
B. F. English, *Right Inside Forward*
R. W. Holt, *Center Forward*
W. G. Poor, *Right Outside Forward*
H. E. Ranson, *Right Fullback*
Y. S. Tseng, *Left Fullback*
R. S. Willis, *Left Halfback*

Wrestling

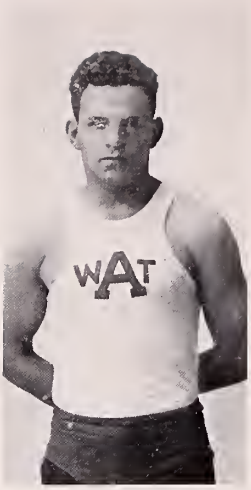

The wrestling season began with Captain Cornish and Capra as the only veterans, but there were many to try out. After Coach Carlson had worked with the squad, he turned out a very strong team. Capra was appointed Acting Captain to fill the vacancy made by the ineligibility of Captain Cornish.

In the 115-lb. class, Yamaguchi wrestled in all the matches except the final one, giving way to Kimball on account of injuries. Heilman starred for Andover in the 125-lb. division, winning four bouts by falls and three by decisions. The 135-lb. class was fought for by Reiter, Capra, and Bixler. Capra became ineligible at the rating; Reiter gained a decision over Bixler, and went into the Worcester meet. Sanborn, Flynn, and Stewart struggled for a berth in the 145-lb. rank, and the former wrestled in the final match. C. N. Blunt held the 158-lb. position up to the rating, and then Cornish returned as captain. They both did excellent work. The heavy-weight class was taken care of by W. W. Blunt and Howe. The former was injured toward the end of the season, and Howe upheld the honors very cleverly.

Seven meets were scheduled by Manager Lord, and in these the Andover grapplers amassed a total of 88 points to their opponents' 75. The season opened with a defeat at the hands of the Boston Y. M. C. A. team, 12-10; but in the second meet against M. I. T. Freshmen the team, which won 16-5, showed great improvement. The following week, the Blue matmen again won over the same team at Cambridge, 14-10. A somewhat crippled aggregation faced Harvard Freshmen in the next encounter, and Andover suffered its second defeat, 6-18, but the wrestlers retrieved themselves by swamping the Brown Freshmen easily, 21-5. The following Saturday, the Yale Freshmen, although valiantly opposed, inflicted a third defeat, 14-6. In the Worcester meet, Andover had quite a battle to tie the score. Captain Cornish finally won a decision, when it stood 8-11, and this evened the count to 11-11.

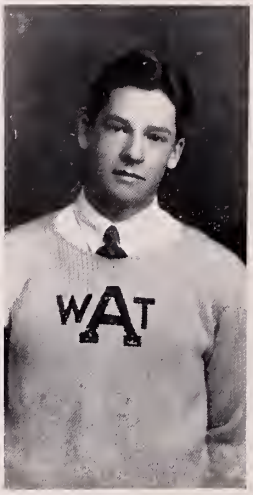

Letters were awarded the following men, some for wrestling against Worcester, and the rest for excellent work during the season: Captain Cornish, Captain-elect Heilman, Reiter, Sanborn, Flynn, Stewart, Howe, W. Blunt, Yamaguchi, and Manager Lord.

Lord (*Mgr.*) Stewart Howe Reiter Sanborn
Blunt Heilman Cornish (*Capt.*) Yamaguchi Flynn

WRESTLING TEAM

Wrestling — 1924

C. H. CORNISH, *Captain* W. W. LORD, *Manager*

The Team

K. Yamaguchi, *115 lbs.*
W. M. Heilman, *125 lbs.*
B. R. Reiter, *135 lbs.*
G. K. Sanborn, *145 lbs.*
C. A. Stewart, *145 lbs.*
G. Y. Flynn, *145 lbs.*
C. H. Cornish, *158 lbs.*
W. Blunt, *175 lbs.*
T. D. Howe, *175 lbs.*

Basketball

Opening the 1924 season with five veterans from last year's victorious team, Andover held high hopes of another successful year. These have been more than realized, for, with Mumby, Billhardt, Randall, Brockelman, and Potter as a nucleus, Coach Daly turned out one of the best teams in the history of the school. With but one lost game in the preliminary season, and that to the unusually powerful Princeton Freshmen, and the final one-point victory over Exeter, this year's quintet lay a rightful claim to the title of champions.

Led by George Mumby, who was chosen captain when R. V. Miller, the captain-elect, did not return, the team won its opening game on January 12 from the Normal Art School 69-3. Team after team, among whom were M. I. T. Freshmen, Dean, and Harvard Freshmen, followed this example. Then on February 9 the much-touted Worcester team were defeated in a five-minute over-time period 31 to 28. The Wednesday following, however, the Blue was not so lucky and took a 16 to 22 defeat from the Princeton Freshmen. The rest of the preliminaries were much like the first, Andover winning them all though hard pushed at times, as when the Dartmouth Freshmen were beaten 29 to 23. Coburn Classical Institute, who claimed the championship of Maine, Brown Freshmen, and Yale Freshmen were among the victims. In the fifteen preliminary games scheduled by Manager Foote, Andover piled up 589 points against their opponents' 255.

Exeter came to Andover on March 15th with but slight hopes of winning, for they had had but a fair preliminary season, and by a comparison of scores it seemed as though Andover should double the score on her rivals. However, these Andover-Exeter games seldom turn out as expected, and it was only a last moment basket by Mumby that saved the day for the Blue. The end of the first half saw Andover leading 16 to 12, but this lead was soon overcome in the second period and at one time Exeter was three points ahead. One moment before the final whistle, Exeter led by one point, but Captain Mumby found the basket in that minute and dropped in the winning goal a few seconds before the gong. So ended the game 27 to 26 for the Blue, and at the same time a championship season. With one game lost, and that a preliminary, and a total of 616 points to 281, with Worcester and Exeter defeated, — who could wish for more?

Randall Evans Billhardt Foote (*Mgr.*) Mumby (*Capt.*) Hammersley Potter Brockelman

BASKETBALL TEAM

Basketball — 1923

G. E. MUMBY, *Captain* A. F. FOOTE, *Manager*

The Team

G. E. Mumby, *Right Forward*
K. F. Billhardt, *Left Forward*
B. B. Brockelman, *Center*
R. E. Randall, *Right Guard*
D. P. Potter, *Left Guard*
W. B. Evans, *Center*
W. S. Hammersley, *Left Forward*

Tennis

It was apparent in the fall during the club tournament that there were some very good new men to take their places on the team with the three veterans from the winning 1922 aggregation. When the squad was called out in the spring, the new candidates proved even better than was expected, and under the very able coaching of Mr. Kelley and Captain Watson the team went through the season with but one reverse. The single defeat was sustained in the first match of the year, which Newton High School won by the close score of 5-4. The Springfield and M. I. T. Freshmen, Boston English High, and St. Paul's were overwhelmed, while the Pennsylvania Freshmen and the Harvard Seconds were defeated by closer scores. A twilight match with the North Andover Country Club was played to a technical tie.

On May thirtieth Andover sent a delegation to the Harvard Interscholastics, where they performed very creditably, tying for first place with Loomis. The score for each school was fourteen points. Captain Watson and Evans reached the semi-finals, but were, unfortunately, matched against each other. In the finals Captain Watson faced Whitbeck of Loomis, but, as was the case the year before, after a very hard-fought contest he was forced to admit defeat. The climax of the season was reached on the sixth of June, when Andover repeated her victory of the previous year over Exeter by the score of 7-2. The superior ability of the Blue team was clearly manifested, so that, after the first few minutes, no one doubted the final outcome.

Captain Watson and Evans did particularly well during the whole season and deserve great praise. The men to win letters were: Captain Watson, Evans, Reily, Gordon, Failing, Remington, Pope, Ward, Keep, and Manager Dunkle.

Dunkle (*Mgr.*) Reily Ward Keep Pope
Failing Evans Watson (*Capt.*) Gordon Remington

TENNIS TEAM

Tennis — 1923

C. WATSON, III, *Captain* R. J. DUNKLE, *Manager*

The Team

W. Evans
J. N. Failing
L. H. Gordon
C. T. S. Keep
J. M. Pope
G. W. Reily
H. G. Remington
T. Ward II

WALKER
BRADLEY

SKINNER
JONES

LAYTON
MUMBY

ADVISORY BOARD

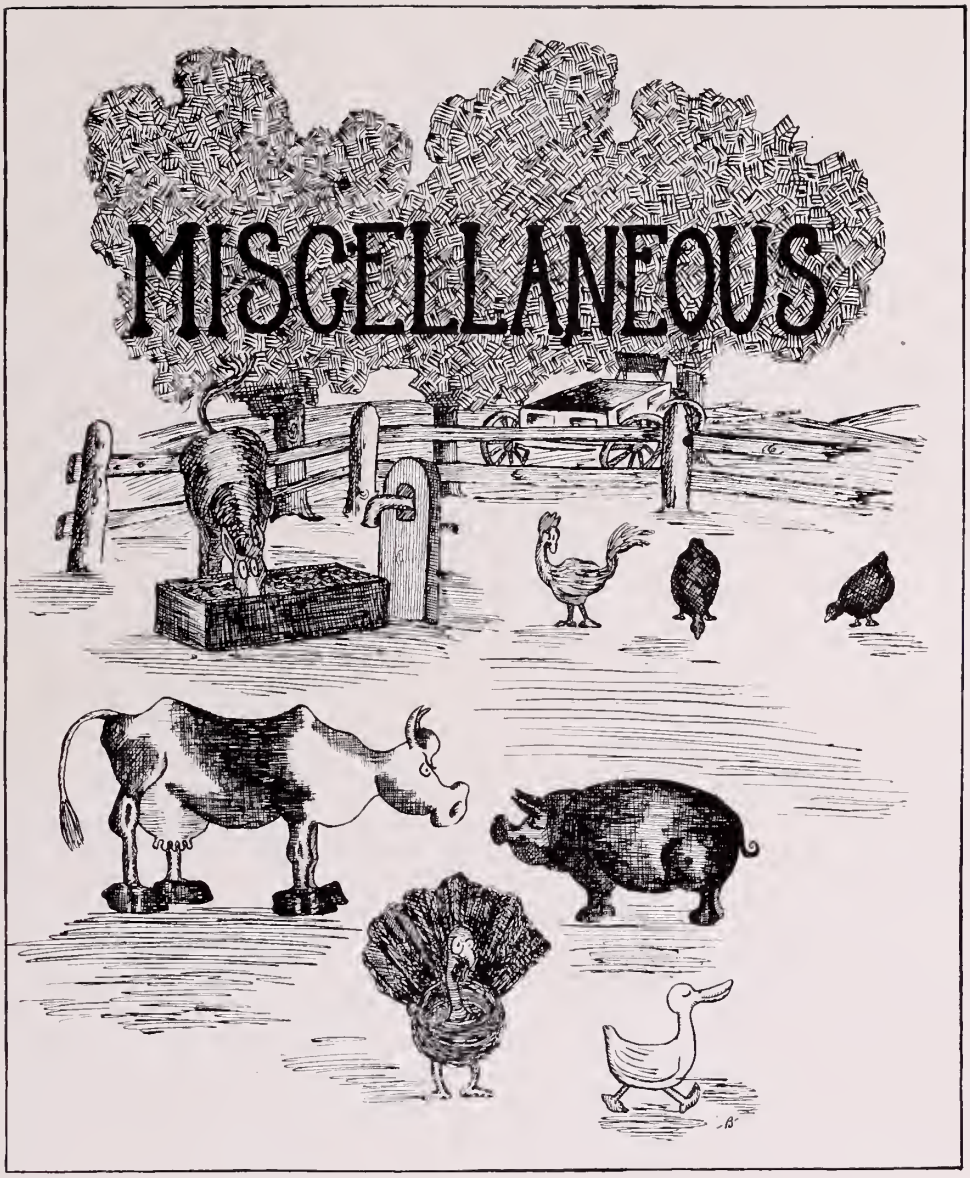
MISCELLANEOUS

Fall Term

G. E. Mumby, *Leader*

M. P. Skinner
R. R. Layton
G. Glendinning
C. E. Borah

Winter Term

M. P. Skinner, *Leader*

S. Walker
R. R. Layton

Spring Term

S. Walker, *Leader*

M. H. Reed
R. B. Allen
J. C. Hutcheson
E. Foster

Skinner Glendinning
Layton Mumby Borah

FALL CHEERING STAFF

Reed Walker Hutcheson

SPRING CHEERING STAFF

van Peski Evans Stephens Willie

CLASS DAY SPEAKERS

Layton Skinner
Wingate Walker (*Chr.*) Shoop

CLASS DAY COMMITTEE

Shoop Walker Reed

SENIOR PROM COMMITTEE

Beeson Foster
Paxton Healey (*Chairman*)

JUNIOR PROM COMMITTEE

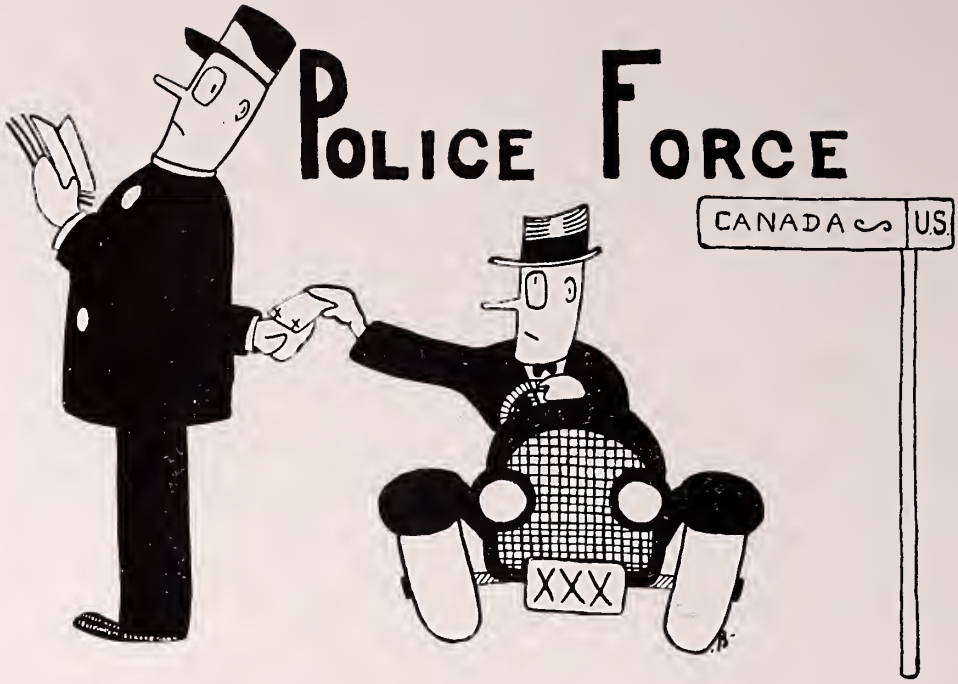

Fall Police

C. H. Sanford, Jr. (*Chief*)

W. B. Evans
Worthen Paxton
R. C. Knight
E. G. Edson
G. H. Larsen
M. H. Reed

Winter Police

M. H. Reed (*Chief*)

G. K. Brown
Henry Hitchcock
D. T. Smith
C. H. Sanford, Jr.
H. A. Basham

Spring Police

C. P. O'Connell (*Chief*)

H. B. Dean
R. K. Brockway
W. R. Beardsley
H. P. Rich

Knight Reed Edson
Paxton Evans Sanford (*Chief*) Larsen

FALL POLICE FORCE

Rich Brockway
O'Connell (*Chief*) Beardsley

SPRING POLICE FORCE

THE MEMORIAL TOWER FROM ADAMS HALL

The Memorial Tower

WHETHER sentiment actually rules the world or not, there can be no question as to the commanding place of sentiment in an educational institution. For this reason, if for no other, the Memorial Tower that now adorns the Andover campus is bound to crystallize the sentiment and grip the hearts of all Andover men. The simple but beautiful shaft, crowned with its Colonial tower, inscribed with the names of those who heroically gave their lives for country and humanity, makes its special appeal to all who gaze upon it and most to those who love the school of which it is a part and who cherish its American traditions and ideals. The chimes, which ring out their message every quarter hour, are a constant reminder of the faith and vision of those who have gone and an inspiration to those who still live and serve.

It is especially fitting that the tower should stand on a spot so uniquely associated with historic incidents in the life of the school. For it was on this spot that President Washington himself addressed the student body. Here General Lafayette once stood. And for years this plot of ground was held by the school authorities as a "training field" to be used by the town, if occasion should arise, to drill for military service those whom their country might need in an hour of emergency. With such historic settings the Memorial Tower must always grip the hearts of Andover men.

In the tower itself has been installed a carillon of thirty bells cast by one of the leading bell makers of England, the second only of its kind to be erected in America.

The Memorial Tower is the gift of Mr. Samuel L. Fuller, P.A., and other members of his family who for many years have been closely identified with Phillips Academy and Andover. It stands, and will stand through the coming years, as an eloquent testimony to the worth of true manhood and unselfish sacrifice and as an inspiration to the passing generations of Andover boys who, as they gaze daily upon it, are sure to feel its uplifting influence on their lives and to become better fitted to play well their part on life's stage.

A. E. Stearns

THE PORTICO OF THE NEW BUILDING

The New Recitation Building

THE last and the most important addition to the rapidly growing plant of Phillips Academy was completed during the current school year. At the opening of the Winter term the old Academy Building, as it has long been called, was abandoned and the classes, long conducted there, were transferred to the new and commodious building erected by means of the generous contributions of old Andover boys.

From an architectural standpoint the new building is all that could be desired. The simplicity and dignity of its lines, the beauty and impressiveness of its tower and portico, combine to preserve the old and best features of the Colonial architecture for which Andover Hill has always been noted and which is best revealed in the Dining Hall and other buildings designed by the master-architect Bulfinch. In the tower above the clock swings the old bell that for years summoned earlier generations of Andover boys to chapel, recitations, and evening study hours.

The building contains twenty-six recitation rooms and two large examination rooms. Individual instructors are now able to enjoy a sense of personal proprietorship, as each has his special room to be used and decorated as he sees fit. On the doors of the numerous recitation rooms are inscribed in gilt letters the names of old and famous Andover men, former students and teachers, whose memories will be thus perpetuated through the generosity of their friends, and whose achievements will not be allowed to be forgotten. In many ways unique, the new building will always stand not only as a monument to those by whose gift it was erected but as a striking witness of the close ties that have always united in one strong bond of loyalty Andover men, young and old, undergraduate and graduate, teacher and pupil. And the names of those who have made possible this monument of love and loyalty will be perpetuated through the coming years, as they will be found inscribed on the large tablet to be erected in the main hallway on the ground floor. The new building, beautiful, dignified, and serviceable, is bound to fill a big and inspiring place in the memories of the Andover boys of today and tomorrow as they come more fully to realize the influences that have there tended to shape their lives and characters.

A. E. Stearns

Chute Knight Redpath Evans Wingate Lord Foote Healey
Potter Edson
Skinner Mumby Jones Walker Layton

ATHLETIC COUNCIL

Mumby Wingate Foote
Walker Shoop Jones

SENIOR COUNCIL

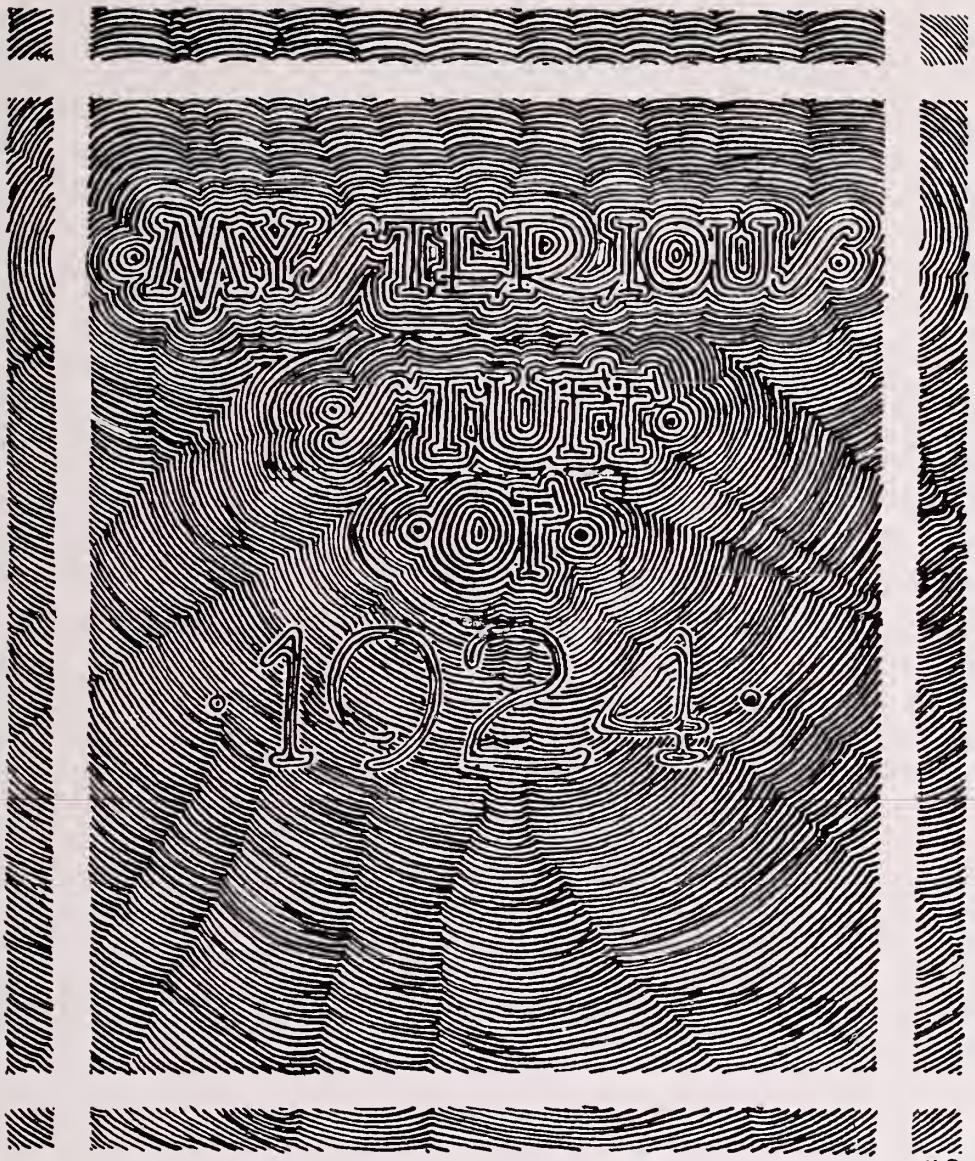
MYSTERIOUS
STUFF
OF
1924

EdSon
Perkins
ShoOp
BRadley
STafford
GaineS

P. A. LIBRARY

"Much Ado About Nothing"	*The Mirror*
"The Tempest"	*Faculty Meeting*
"The Crisis"	*Eight Demerits*
"The Pilgrim's Progress"	*First Term at Andover*
"A Tale of Two Cities"	*Shawsheen and Lawrence*
"Paradise Lost"	*After Vacation*
"Two of Them"	*The Carters*
"All's Well That Ends Well	*College Boards*
"Les Misérables"	*Those on Pro.*
"Forty Minutes Late"	*The B. & M.*
"A Singular Life"	*Banty*
"The Heart of Toil"	*Andover Hill*
"In Vain"	*Petitioning the Eighth Cut*
"Raw Material"	*Preps*
"No Man's Land"	*Abbot*
"The Virginians"	*Woodward and Dean*
"The Scalp Hunters"	*The Faculty*
"The Newcomes"	*Bill and Bim*
"La Chute"	*Eddie*
"As You (don't) Like It"	*Beanery Food*

M. H. Reed
MUmby
Sanford
LayTon
CLark
WalkEr
KeatoR
Skinner

We now know who Jesse James's brother was? It was "Home James."

Being an enthusiastic *Walker*, I set out to examine one of the famous orange *Groves*. It was very *Layton* dark, so I tore to avoid any of the rough *Boyce*. Seeing a *Dove* and a *Pigeon* I started after them but soon *Learned* it was against the laws of a *Layman* to *Hunt* them. But I felt quite *Rich* and tried to *Swoope* down on them, but, as is so too often the *Case*, I found only *Robinson Hawkes*, so I was in very *Poore* condition. Then I went to *Look* in the *Dorr* of a *Barber* shop to see if I could get my *Wolcott*. I overheard that Archi had lost his hair. "What," I cried, "*Archibald?*" Then I saw a girl and set out to bring home the *Bacon*, as I wanted to *Date* up for the *Knight*. She pulled up her *Vaill* and showed *Erskine* you love to touch, but she had a *Diman* on her finger so I gave up the *Chase*. But I sent *Danforth* to see if it was *Keator* anyone I knew. I found out she had married a *Carpenter*. I tried to buy some *Flowers*, but *Prior* to setting my *Proudfoot* home, I tried *Putnam* in a basket. Wasn't that *Nyce?* Then I decided to take a *Buss* and *Rideout*. I entered the *Southgate* with great *Speed*. My sister had fallen in the *Watters* in the yard, about *Sundown*. I had to *Fisher* out. All she did was *Skinner* knee. But I heaved a *Tsai* and gave her the *Drummond* toys to *Makepeace* again. Wasn't that *Wylie?*

L EARNED
W A TTERS
R. J. WOO D
G. Y. FLYNN

K OHLER
J. PI ERCE
H. FL YNN
H. EL DRIDGE
SAMP E R
J. W. BR YANT
BA S HAM

"No, Agamemnon, they do not write hog-Latin with a pig-pen."

ARTHUR: "Did you ever read a book, see a movie or a play about a homely, cross-eyed, round shouldered, rough-complexioned, bow-legged, dumb, and crude hero or heroine?"

MOMETER: "No, but ———"

(*Can you originate a clever second line for this joke?*)

"HENNI" DEAN (*on the train at Christmas Vacation*): "Do you go to college?"

SHE (*sweetly*): "No, I'm not that kind of a girl."

GREAT POETS AND THE FACULTY

(*With apologies to both*)

GEORGIE —

"You told a lie; an odious, damned lie:
Upon my soul, a lie; a wicked lie."

PAP —

"His head was silver'd o'er with age,
And long experience hath made him sage."

BENTON —

"Since Eve ate apples,
Much depends on dinner."

POYNTER —

"That soft bastard Latin,
Which melts like kisses from a female mouth ——"

AL —

"And pulpit, drum ecclesiastick,
Was beat with fist instead of a stick."

HOOK —

"Pleasure must succeed to pleasure,
Else past pleasure turns to pain."

BARSS —

"Oh, Ichabod, fain
Would you be a groom?"

CHARLEY FORBES —

"Laugh when I laugh,
I seek no other fame."

FRENCHIE STONE —

"Age weareth a gentle heart."

FREDDIE BOYCE —

"But still his tongue ran on; the less
Of weight it bore, with greater ease
And with its everlasting clack,
Set all men's ears upon the rack."

ZEUS —

"Hail! Gods and Olympus!
Hail! Greece and old Athens!
Hail! Ancient splendor:
Marvel of antiquity, hail!

I suggest as a possible title for a song, "We're Blue of the Blues Blues."

"Hollywood",
"Some Sunny Day"

"Wonderful One":

"Oh Gee, Oh Gosh, Oh Golly, I'm in Love" and "It's You, Dear". "I Never Knew" until you were "Gone" how "Blue" I could be. "Nobody Knows but My Pillow and Me" how "I Cried for You". "Night after Night" when I'm "All By Myself" in the "Moonlight", I still can dream I'm listening to your "Love Tales" and by the "Love Light In Your Eyes" I know that instead of being "Nobody's Baby" I'm "Somebody's Sweetheart". "Such Is Life" when "Hearts Are Young". They say that "Josephine" is the "Bee's Knees" and the "Snake's Hips," but "Oh Baby!" "I Love You", "If You'll Come Back". "I Never Realized" how "Wonderful You" were but "Time Will Tell". "Somewhere, Somehow, Someday", when we have "Just One Hour More" together, "Maybe" "I'll Say It While Dancing", but "Not Yet, Suzette!".

I guess "My Sweetie Went Away" with him who "Belongs To Somebody Else". Anyway, I'm "Sittin' in a Corner" "Waitin' For The Evening Mail" to see if "Somebody Stole My Girl". I realize this is "All Muddled Up", but there's a "Kitten On The Keys" driving me "Lulu". "So This Is Love". I'm broke but happy and am "Looking For The Silver Lining". If I could find "An Orange Grove In California", I'd be your "Little Butterfly" forever. Oh for another ride "In The Covered Wagon With You".

"Don't Forget to Remember" "I'm "Lonesome", 'cause "I Never Had a Mammy". So, "My Rambler Rose", "If You'll Come Back", we'll be "Holding Hands" "Every Day" "Along the Old Lake Trail".

Your "Honey Man",
"Dancing Dan"

"Buzz" Learned: "Just had an awful long exam."
Jack Basham: "Finish?"
Buzz: "No, Spanish!"

"Hi, Speed."
"Lo, Geer."

Wood: "Walt was hurt in the scrimmage yesterday."
Dickerman: "Such a painful place, too."

Rugee: "My Lord, Asher, but you smoke your butts short!"
Asher: "I can't help not being any taller, can I?"

When a pensive girl starts stepping out, would you call her ex-pensive?

AL STEARNS'S VANDALS

Fred Stone	Frank Foster
Mrs. Stone	"Betty" Foxall
Dorothy Stone	"Larry" Edson
Fanny Brice	"Rachel" Edwards
Gilda Gray	"Daisy" Spiel
Brook Johns	"Buzz" Learned
Tom Patricola	Bob Layton
Estelle Wermwood	"Marie" Walker
Zez Confrey	Jack Carey
Peggy Hopkins Joyce	"Cornelia" Crane
Ethel Barrymore	"Peggy" Shoop
Florence Mills	"Muriel" Jones
Al Jolson	"Walt" Bradley
Pages	Dud Smith Bob Clark
Cleopatra	"Virginia" Wingate
Mistress of *chambre de bain*	"May" Randall
The Queen's Modiste	"Agnes" Healey

HeAley
GleNdinning
BraDley
ShOop
Vaughan
JonEs
WalkeR
D. T. Smith

Foote
WIngate
AlleN
G. E. Mumby
Skinner
LayTon

Hammersley (*at prom*): "That good-looking fellow you just danced with is in my class."

Fem: "You flatter yourself."

Just because you can't Foxall your friends, don't try to Boxall of them.

Hook: "What part of speech is woman?"
Riggs: "No part of speech; she's all of it."

"Say, Bill, can Brownie keep a secret?"
"Yeah, but it would be just like him to tell someone that couldn't."

"My rose!" he breathed as he gently pressed her velvet cheek to his.
"My cactus!" she murmured passionately as she encountered his stubble.

"I guess that'll hold you all right," said the guide as his employer fell into the Grand Canyon.

Br**A**dley
Winga**T**e
Bora**H**
Randal**L**
G. **E.** Mumby
W. **T.** Healey
Gl**E**ndinning
Shoop

FAMOUS LAW CASES NOW ON TRIAL

Hinman *vs.* Poynter
Trade *vs.* Mark
Studes *vs.* Faculty
Chapel Speaker *vs.* Sleep
Jazz *vs.* Pfatteicher
Graham *vs.* Phillips Hall
Winter *vs.* Spring
Blaikie *vs.* Ivory Soap
Claude *vs.* Hook
Evans *vs.* East Orange
East Orange *vs.* World
Fatima *vs.* Camel
Bacon *vs.* Ham
Rosenbaum *vs.* Both
Football *vs.* Baseball
Andover *vs.* Exeter

THEATRE GUIDE

"The Follies of 1924"	*Grace and Stratton*
"Not So Stout"	*Crane*
"Meet The Wife"	*Shoop*
"Rain"	*The Spring Term*
"The Song and Dance Man"	*Blaikie*
"The Miracle"	*A Cut from Zeus*
"The Swan"	*Blank*
"The Living Mask"	*Georgie*
"Forgotten"	*The old Main Building*
"Outward Bound"	*Tweedy, Johnstone, etc.*
"Tarnish"	*The Beanery Silver*
"White Cargo"	*Bushnell*
"Stepping Stones"	*Non-Ex and Pro*
"The New Englander"	*Richardson*
"Seventh Heaven"	*Infirmary in Winter*
"Sweet Little Devil"	*Bob Clark*
"Chains"	*All Rules*
"New Toys"	*Pratt and Burns*
"The Nervous Wreck"	*Anyone after a Vacation*
"The Shame Woman"	*Watson*
"The Show-Off"	*Kohler*
"In The Next Room"	*Al's office*
"Flaming Barriers"	*The Abbot Gate*
"Fashion"	*Walker*
"Hidden Secrets"	*Faculty Meeting*
"Runnin' Wild"	*Hook Stearns*

WHITING
ROBERTSON
DICKSON
RENOUF
MEAD
CASE

HOOK (*at dramatic rehearsal*): "All right, Watters, run up the eurtain."
WATTERS: "Hey, what do you think I am, a squirrel?"

RIGGS: "Say, are you making a monkey out of me?"
STEVENS: "No, I wouldn't interfere with nature."

C. Sun
C**H**an
Tsa**I**
Tse**N**g
Yu**A**n

PEOPLE WE CAN GET ALONG WITHOUT:

The parody on depression who scorns an A —;
The erstwhile muffler who thinks your shoulders will get cold without his arm to keep them warm;
The outdoor demon who exercises all your books and clothes;
The upright man who opens your post-cards;
The promising acrobat who chins himself on the end of your pen while you're writing a letter;
The night-hawk who insists on telling you about the awful orgy he was just on;
The Cum Laude campus scavenger who thinks the *Blue Book* is a sob story;
The Prof who thinks it is one huge holler to come in at 6 and ½ minutes after.

Oh, Bee, where is thy sting!

Drip: "Tsai, why are you late?"
Charlie: "Class began before I got here."

Shoop: "You are the breath of my life."
She (*wistfully*): "Why don't you hold your breath?"

FEMSEM CHASERS

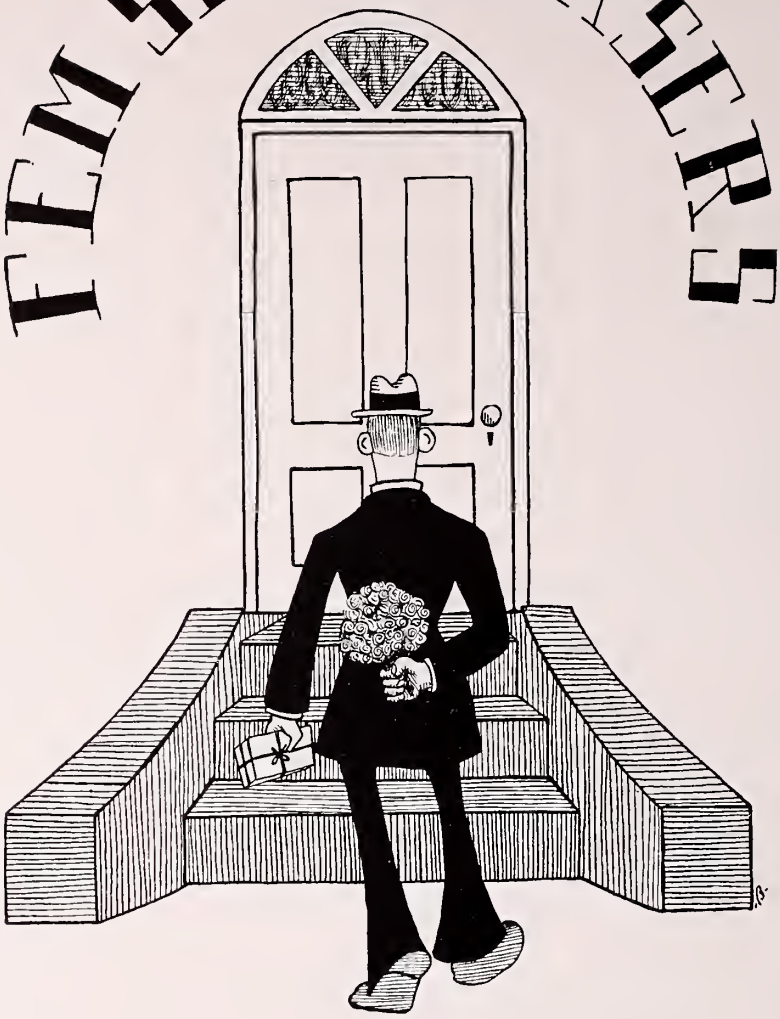

"Jackie" James

"Peggy" Shoop

"Kay" Hutchison

"Barbara" Curtis

"Peggy" Potter

"Tommy" Flynn

"Chub" Vaill

"Betty" Bixler

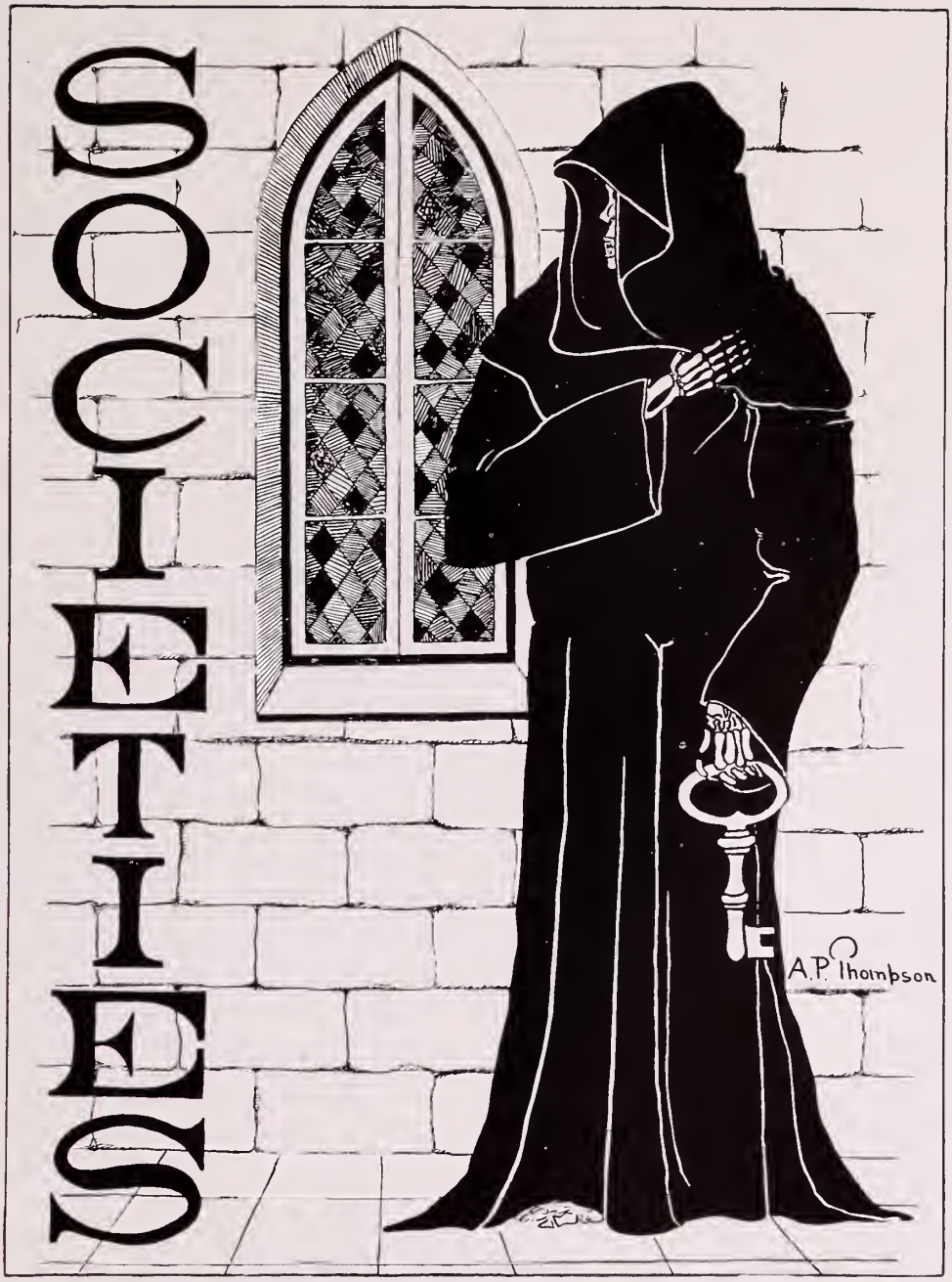
SOCIETIES
A.P. Thompson

Walter Alexander
William Tefft Barbour, Jr.
John Kennedy Beeson
Robert Kingsley Brockway
John Walden Bryant
Philip Dater
Henry Craig Downing
John Landells Drummond
John Milligan Fisher
Frank Byron Look
George Wolf Reily, 3d
Arthur Welland Richardson
Richard Rogers
Charles Hamilton Sanford, Jr.
Charles Henry Sawyer
Joel Craik Sheldon
Morris Phillips Skinner
Thomas Floyd Smith, Jr.
John McMahon Sprigg
Walter Moore Swoope
Bernard Leo Thompson
Francis Peter Toolan

Walter Raper Beardsley
Louis Curtis Booth
George Warwick Boxall
Stanley Aldridge Brady
John Jameson Chickering, Jr.
William Thomas Healey
Thorndike Dudley Howe, Jr.
Louis MacDonald Huesmann
William Gilbert James
Douglas James
William Chauncey Keator, 2d
Edward Bowman Mulligan, Jr.
John Palmer Ottaway
Eastman Potter
Joseph Baxter Roberts
Edward Campbell Simmons, 2d
Robert Edward Spiel
Graham Richards Treadway
Theodore Harry Wickwire, 3d

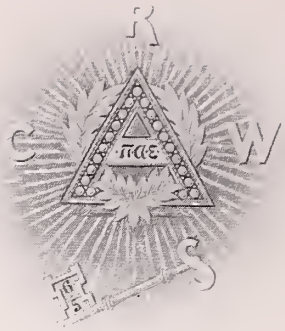

Walter Bradley
Gardner Brown
John Reeder Carey
William Elroy Curtis
Albert DeWolf Erskine, Jr.
Weller Burns Evans
Alfred Sherman Foote
Alonzo Gartley, Jr.
Henry Hitchcock
Roy Earl Randall
Olin Alvin Saunders
David Prindle Shepard
Wilbur Roy Shoop
George Smith Stevenson
Malcolm Wilder Stevenson

Claude LeRoy Allen, Jr.
Harvey Alonzo Basham
Lawton Slade Brayton
Edward Ensley Chute
Paul Curtis
Daniel Marion Francis
Geoffery Glendinning
Leslie Robert Hicks, Jr.
John Simpson Hooper
Samuel Hyde, 2d
James Simon Kern
Eben Learned, Jr.
Burton James Lee, Jr.
William Walcott Lord
John Andrew Prior
Carroll George Quinn
Henry Christian Reiner
Harold Carl Sandburg
Joseph Harold Smith
William Davis Taylor

Edward Gilroy Edson
Harold Norton Eldridge
James Drew Dudley
Harry Francis Flynn
Robert Auel Goodwin
William Milton Heilman
Richard Custer Knight
George Harriman Larsen
Robert Reese Layton
George Ernest Mumby
John Henry Pierce
Harold Perrine Rich
Edwin Turner Thompson
Wendell Bassett Thompson
Stoughton Walker
James Lester Wolcott

Carl F. Billhardt
Robert J. Elliot
Edward H. Foster
Frank P. Foster
Douglas H. Foxall
A. Whitfield Hawkes
William S. Hammersley
Donald L. Harwood
Garland M. Lasater
John McClellan
Fletcher E. Nyce, Jr.
I. H. Peck, Jr.
John Phillips
Robert U. Redpath
M. Houghton Reed, Jr.
Dudley T. Smith
William H. Swift
Frank P. Wingate

Richard Bedford Allen
William Park Armstrong
Charles Edward Borah
Gordon Kenneth Brown
Sumner Eugene Brown
Nicholas Williamson Danforth
Phillip Williams Davis
Donald Price Donaldson
Victor Montague Earle
William Pittman Huxley
William Barkesdale Jones
Herbert George Norman
Clinton Paul O'Connell
Worthen Paxton
Alfred Horatio Belo Peabody
Allen Quimby
Kuo Fong Tsai
Richard Farries Vaughan
William Harwood Woodward

John Morton Curtis
Lawrence Litchfield Clarke
Cornelius Crane
John Lawrence Dane
Edward Paige Dean
Henry Bower Dean
Chester Westley Dudley
Joseph Chapell Hutcheson, III
David Lindsay, III
Daniel Pierce Potter
Ralph Delahaye Paine, Jr.
Louis Nickel Rugee
John Harry Rindlaub, Jr.
Gustavus Calder Street, III
Arthur Evans Sutton
Charles Arthur Stewart
Alexis John Schulten
Robert Julian Wood

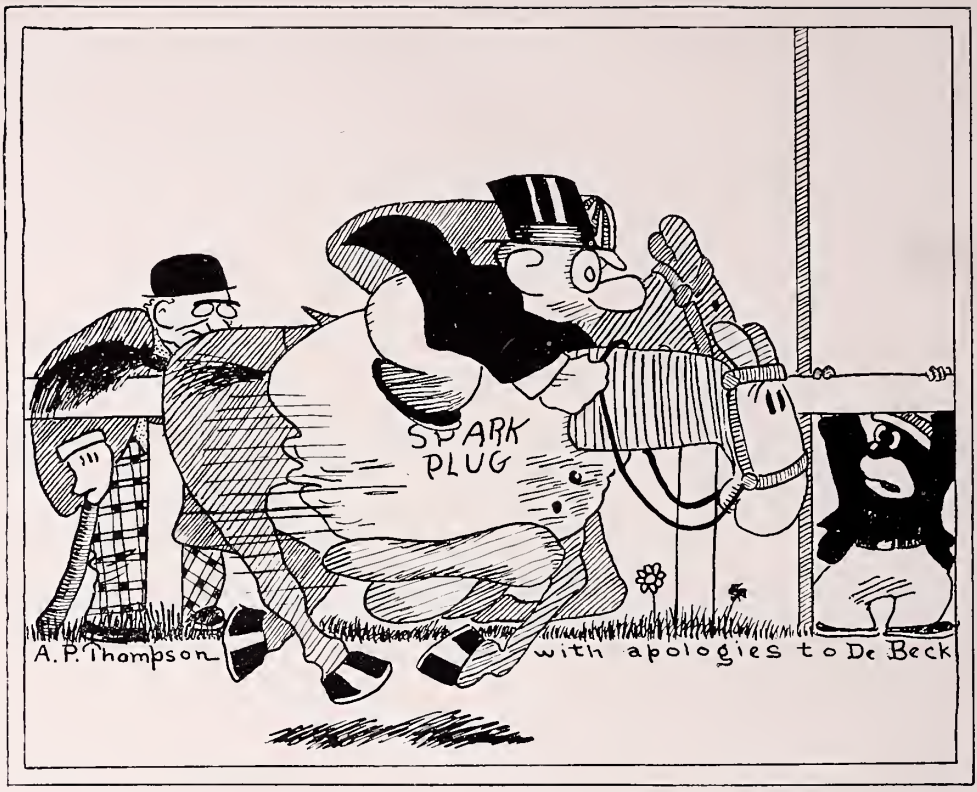

THE END

~ Ye Advertisers ~
KELLY SPRINGFIELD
TRADE
MARK
Whitman's Sampler
Coca-Cola
Barnes for fleet.

ESTABLISHED 1818

Brooks Brothers,

CLOTHING,

Gentlemen's Furnishing Goods,

MADISON AVENUE COR. FORTY-FOURTH STREET
NEW YORK

BROOKS
BROTHERS'
Building
Telephone
Murray Hill
8800

ONLY A
STEP FROM
Grand Central,
Subway and
many leading
Hotels

We Give Especial Attention to the Outfitting
of Boys and Young Men
at Private Schools and Colleges
with Clothing, Sporting Garments, English Hats
Haberdashery and Shoes
Trunks, Valises, etc.

Send for Illustrated Catalogue
also our "Memo of Things Taken to School" handy for
Classification of the Wardrobe

BOSTON
TREMONT COR. BOYLSTON

NEWPORT
220 BELLEVUE AVENUE

LONG LAKE LODGE

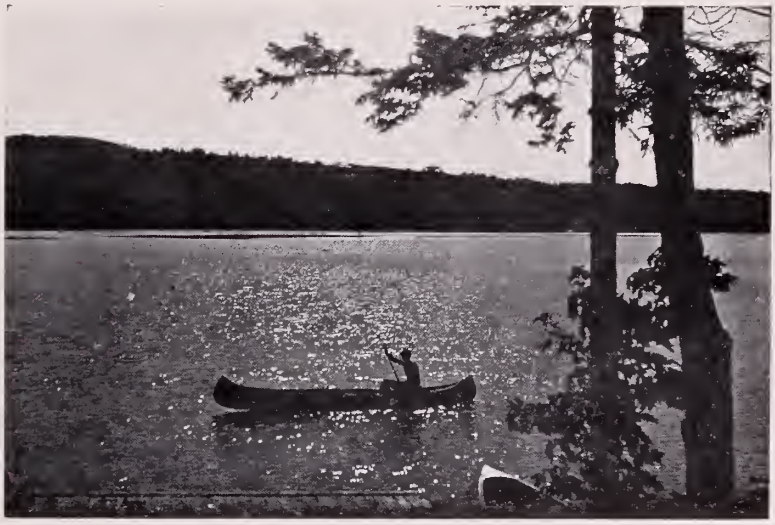

A SUMMER TUTORING SCHOOL AND CAMP FOR BOYS

NORTH BRIDGTON, MAINE

Twenty-third Season — July 7, August 30, 1924

Individual instruction — efficient and experienced instructors — all kinds of field and water sports

EDWIN V. SPOONER, Exeter

GEORGE W. HINMAN, Andover

INLAND STEEL COMPANY

Manufacturers of

BASIC OPEN HEARTH STEEL

In the form of Billets, Bars, Plates, Rails, Shapes and Sheets

General Offices—38 South Dearborn St., Chicago
Branch Offices—Milwaukee, St. Paul, St. Louis

Mills at

INDIANA HARBOR, Ind. CHICAGO HEIGHTS, Ill. MILWAUKEE, Wisc.

LAWRENCE & CO.

SELLING AGENTS FOR

Pacific Mills
Merrimack Mfg. Co.
Ipswich Mills
Whittenton Mfg. Co.
New England Southern Mills
Southern Worsted Corporation

the World's foremost makers of Printed, Dyed and Bleached Cotton Goods of every description, Cotton Warp and All-Wool Dress Fabrics, Men's Wear, piece dyed, and Vigoureux Mixtures, Corduroys, Fustians, Plushes, Khakis, Velveteens, Grey Plain Cloths, Ginghams, Full and Crib Size Cotton Blankets, and Men's, Women's and Children's Seamless Hosiery, Shoe Linings, Cotton Yarns, Sateens and Moleskins, Army, Shoe, Hose, Belting, Sail, Wide and Waterproof Ducks, Combed and Carded Square Woven and Cord Tire Fabrics, Press Cloths, Filter Twills, Awning Stripes, etc., exactly adapted for both Domestic and Foreign requirements in every respect.

89 Franklin St., BOSTON — 24 Thomas St., NEW YORK

BRANCH HOUSES

PHILADELPHIA CHICAGO ST. LOUIS BALTIMORE SAN FRANCISCO
MANCHESTER, ENGLAND

Address All Correspondence Regarding Export Matters to

Export Department, Lawrence & Co., 24 Thomas Street, New York

Cable Address: UNITREALM, New York

LOUIS HUNTRESS

Photographer

A STUDIO conveniently located, properly equipped for all demands of school work, and the business carried on by the owner, assuring each student satisfactory work at a reasonable price.

The Phillips Academy Studio for many years. Also the school photographer for Abbot Academy and Punchard High School.

Your co-operation and business will make for mutual satisfaction, and help continue a place which has become practically indispensable to school life.

Summer Studios
OSTERVILLE, HYANNIS
Cape Cod
Massachusetts

ANDOVER
MASSACHUSETTS

The Burns Company, Inc.

Tailors & Importers

Sporting and Mufti Dress for Every Occasion

Highest Grade of Boots, Shoes & Rubbers

Exclusive lines of English and Scotch sweaters, hose, neckwear and clothing

Custom Tailoring a Specialty
Satisfaction Always

13-15 Main St. - Andover, Mass.

V. J. KENNEALLY
COMPANY

POWER
VENTILATING
HEATING

256 DOVER STREET
BOSTON, MASS.

JOHN SHEA

Poultry Supplies

Light Hardware Household Supplies
Hay Grain Millfeed

MAIN OFFICE
61 Railroad St., Lawrence, Mass.
Tel. 2915
Branch Office: 59 Park St., Andover

COMPLIMENTS OF
Page Catering Co.
Lowell

COMPLIMENTS OF

Shattuck & Jones

INCORPORATED

Boston, Massachusetts

Bonds

of the

Highest Grade

Harris, Forbes & Co.

Incorporated

Harris, Forbes Building

24 Federal St., Boston

Bay State Hardware Company

Hardware of Construction
Hardware of Ornament

1321-1325 WASHINGTON ST.
BOSTON, MASSACHUSETTS

TEL. BEACH 5550 / 5551

J. W. Gerry Company

63 FRANKLIN STREET
BOSTON, MASS.
Tel. Congress 5325

We specialize in

Better Wall Papers

PURO
LIBERTY DRINKING FOUNTAINS
Are Absolutely Sanitary

You cannot contaminate a ***Puro Liberty Fountain.***

They are simple, inexpensive, non-breakable, and require no special fittings.

Made of solid cast bronze and will last a lifetime. Heavily nickel plated.

MADE ONLY BY

PURO SANITARY DRINKING FOUNTAIN CO.

HAYDENVILLE, MASS.

Jewelry & College Novelties

A. F. RIVARD

REGISTERED OPTOMETRIST

36 Main Street Andover

STACY L. HALL, Pres. and Treas.

Established 1848

HALL & COLE

Incorporated

Commission Merchants and Jobbers

FRUIT PRODUCE

94 Faneuil Hall Market 102
BOSTON, MASS.

Reference: Beacon Trust Co.

Established 1890

HERBERT F. CHASE

Fine Athletic Goods

Kodaks, Photo Supplies
Outfitters for all Phillips
Academy Teams

Andover - Massachusetts

Only the Best in Beverages

CURRAN & JOYCE CO.

LAWRENCE, MASS.

'Phone 632

Richard D. Kimball Company

ENGINEERS

ELECTRICAL & SANITARY
HEATING, VENTILATING

Central Heating and Lighting
Plants *for* Colleges, Hospitals, etc.
a specialty

6 BEACON STREET
BOSTON, MASSACHUSETTS

H. Bruckmann

E. W. BRUCKMANN, PROP.

Grain Dealer

158 So. Broadway
Lawrence, Massachusetts

Telephone 2252
Store House: 26-28-30 Ellis St.

Henry E. Russell
Joseph B. Russell
Samuel B. Reed
Gerald H. Noonan
Robert J. Dunkle
Bayard Tuckerman, Jr.
Wm. Gordon Means

OBRION, RUSSELL & CO.

Insurance

OF

EVERY DESCRIPTION

108 Water Street
Boston 8
Telephone Main 8760

115 Broadway
New York
Telephone Rector 9877

Representing
Mather & Co.
Philadelphia

FRANK BROTHERS
Fifth Avenue Boot Shop
Between 47th and 48th Streets, New York

Correct footwear for the Correct dresser for every occasion.

Exhibit Shops:

CHICAGO
Peoples Trust and Savings Bank Building

WASHINGTON
Woodward Bldg. opposite Shoreham Hotel

ST. LOUIS
Arcade Building

NEW HAVEN
Hotel Taft

BOSTON
Little Building

PITTSBURGH
Jenkins Arcade

THERE are certain things that are impossible to say about one's self. Your character, your integrity, your self-esteem — these are the things that cannot be advertised. But you can suggest them through the stationery you use.

Old Hampshire Stationery

conveys all these to your correspondent. It is almost invariably the choice of those who give thought to the selection of their stationery.

Currier - Todd Co.

Wholesale Grocers

Distributors of

MOXIE, CLICQUOT CLUB GINGER ALE

CERTAINTEED ROOFING

J. PRESS

NEW HAVEN . CONNECTICUT

CARL OLSON & SONS

Woodworkers

So. Broadway, Groton and Farley Streets

LAWRENCE, MASS.

THE Arthur W. Rosenberg Co.
TAILORS

· 1014 CHAPEL STREET · NEW HAVEN ·
· 11 EAST 47th STREET · NEW YORK ·

Makers of Smart but Conservative Clothes for College Men

FOR QUARTER-CENTURY

We Have Specialized in

Fine Watch Repairing

"Make Kingsley Your Watch-Word"

JOHN J. KINGSLEY

DIAMONDS *WATCHES*
FINE JEWELRY

11 COURT SQUARE
Young's Hotel Block

244 BOYLSTON ST.
Across from Public Garden

W. J. MORRISSEY

Taxi
Service

Special rates to Boston for train connections

30 Park Street
Andover, Mass. Telephone 59

COMPLIMENTS OF

E. R. Merrill Spring Co.

Automobile Truck Springs

526-532 WEST 28TH STREET
NEW YORK

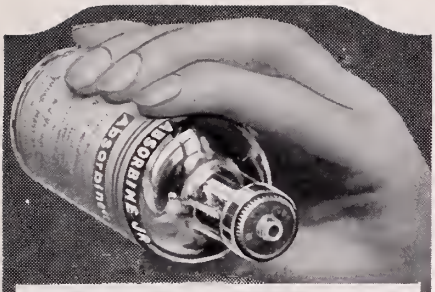

Never neglect a cut or scratch

The prompt application of a few drops of Absorbine, Jr. cleanses the injury, guards against infection and assists nature in healing. Safe, dependable and of an agreeable odor. Keep it handy for sore muscles and other emergencies.

At most druggists', $1.25, or postpaid.
Liberal trial bottle, 10c., postpaid.
W. F. YOUNG, Inc.
391 Lyman St., Springfield, Mass.

Absorbine Jr.
THE ANTISEPTIC LINIMENT
TRADE MARK REG. U.S. PAT. OFF.

Bride, Grimes & Co.

Plumbing
Steam and Water Piping
Supplies and Tools

526 Essex St. 9 Franklin St.
LAWRENCE, MASS.
Telephone 2540-2541

Compliments of a Friend

Made for maximum service not merely the average

TRADE JENKINS MARK

Jenkins Bros

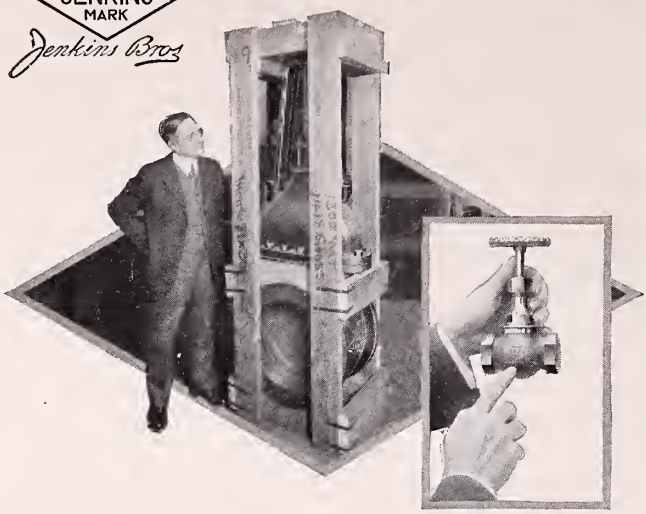

—both are Jenkins Valves

One is an inch and a quarter bronze globe valve, the other an iron body gate valve for a pipe a foot and a half in diameter.

Jenkins Valves range in size from one-eighth inch to valves so large that a man could walk through them

They are made to control the flow of steam, water oil, gas, air, and other liquids and vapors — and each valve, regardless of its size, is designed, made, tested, and guaranteed for the maximum service, and not merely the average service.

They contribute much to the efficient operation of plants, factories, and buildings of various types. Wherever valves are required for power plants, plumbing, heating, fire prevention, and other uses, they provide a dependable service. Many years of usefulness and freedom from costly repairs and replacements afford the true maintenance economy that the efficient engineer seeks.

JENKINS BROS.

80 White Street ..... New York, N.Y.
524 Atlantic Avenue ..... Boston, Mass.
133 No. Seventh Street ..... Philadelphia, Pa.
646 Washington Boulevard ..... Chicago, Ill.

Always marked with the "Diamond"

Jenkins Valves

SINCE 1864

DORRETY of BOSTON

387 Washington St—Tel-6185 Main

CLASS PINS

RINGS -- CHARMS -- MEDALS

FRAT PINS·LOVING CUPS·TROPHIES

Send for ART APPLIED TO EMBLEMS catalog

IT PAYS

NO DELAYS

AT

FERGUSON'S

Jewelry Shoppe

4 Main Street

Andover, Massachusetts

Sausage Factory and Smoke Houses
Blackstone and North Sts.
Curing Plants — Boston and Chicago

BATCHELDER & SNYDER CO.

WHOLESALE ONLY

Beef, Mutton, Lamb, Veal, Pork, Hams, Bacon, Sausages, Poultry, Game, Butter, Cheese, Eggs, Olives, Oils, Fresh, Salt and Smoked Fish

BLACKSTONE, NORTH and NORTH CENTRE STREETS

BOSTON - MASS.

Kitchen Equipment

for

Colleges and Academies

operated by

Coal, Steam, Gas and Electricity

Duparquet, Huot & Moneuse Company

90 NORTH STREET
BOSTON - MASSACHUSETTS

New York Chicago

TYPEWRITERS

We SELL
WE RENT
WE GIVE SERVICE
WE GUARANTEE

Our stock of rebuilt typewriters of all makes is the largest in Boston.
We have a machine to suit every pocket-book. Any machine can be purchased on small monthly payments.

HEADQUARTERS FOR

CORONA

the World's greatest portable. 600,000 in use. Price $50 complete with carrying case. Does all the work of the large machines, but weighs less than 7 pounds.

Model Typewriter Company

181 DEVONSHIRE STREET
Tel. Main 3927

After July 1st, 90 Federal Street
New Chamber of Commerce Building

TYPEWRITERS

Compliments of a Friend